

TOWN OF BELLINGHAM

OFFICE OF THE
DEPARTMENT OF PUBLIC WORKS DIRECTOR
26 BLACKSTONE STREET
BELLINGHAM, MA 02019
(508)-966-5813
FAX (508)-966-5814

Legal Notice
5/20/2009

The Town hereby gives notice to owners of the ways and streets listed below, that the Town will be moving to acquire the ways and accept these way as Town of Bellingham streets. Article 25 has been placed on the May 27, 2009 town meeting warrant as a step in this process of acquiring the streets. A book showing the streets to be accepted is available for view at the Town Clerk's Office and DPW Office.

Streets proposed for acquisition and acceptance as Town Streets: Andrew Street, Arbend Circle, Auclair Street, Beechwood Road, Bellstone Drive, Benelli Street, Bernier Lane, Birch Tree Lane, Box Pond Road, Box Pond Drive, Bruce Road, Chase Street, Christine Drive, Clarence Road, Common Street, Cooks Lane, Denault Drive, Dupre Road, Edgewood Road, Elaine Circle, Fairway Drive, Gaby Lane, Garden Street, Gemmur Lane, Horseshoe Drive, Irene Court, John Alden Circle, Joyce Lane, Judy Lane, Lynn Court, Mary Street, Monique Drive, Morin Drive, Morrison Street, Old Log Lane, Pony Court, R. Belanger Drive, Rakeville Circle, Reservoir Drive, Roberta Lane, Rockland Circle, Romano Street, Rome Avenue, Russen Road, Sharon Avenue, Summer Street, Sunset Court, Susan Lane, Victor Street, Walter Morse Road, Water Street, and Wethersfield Road.

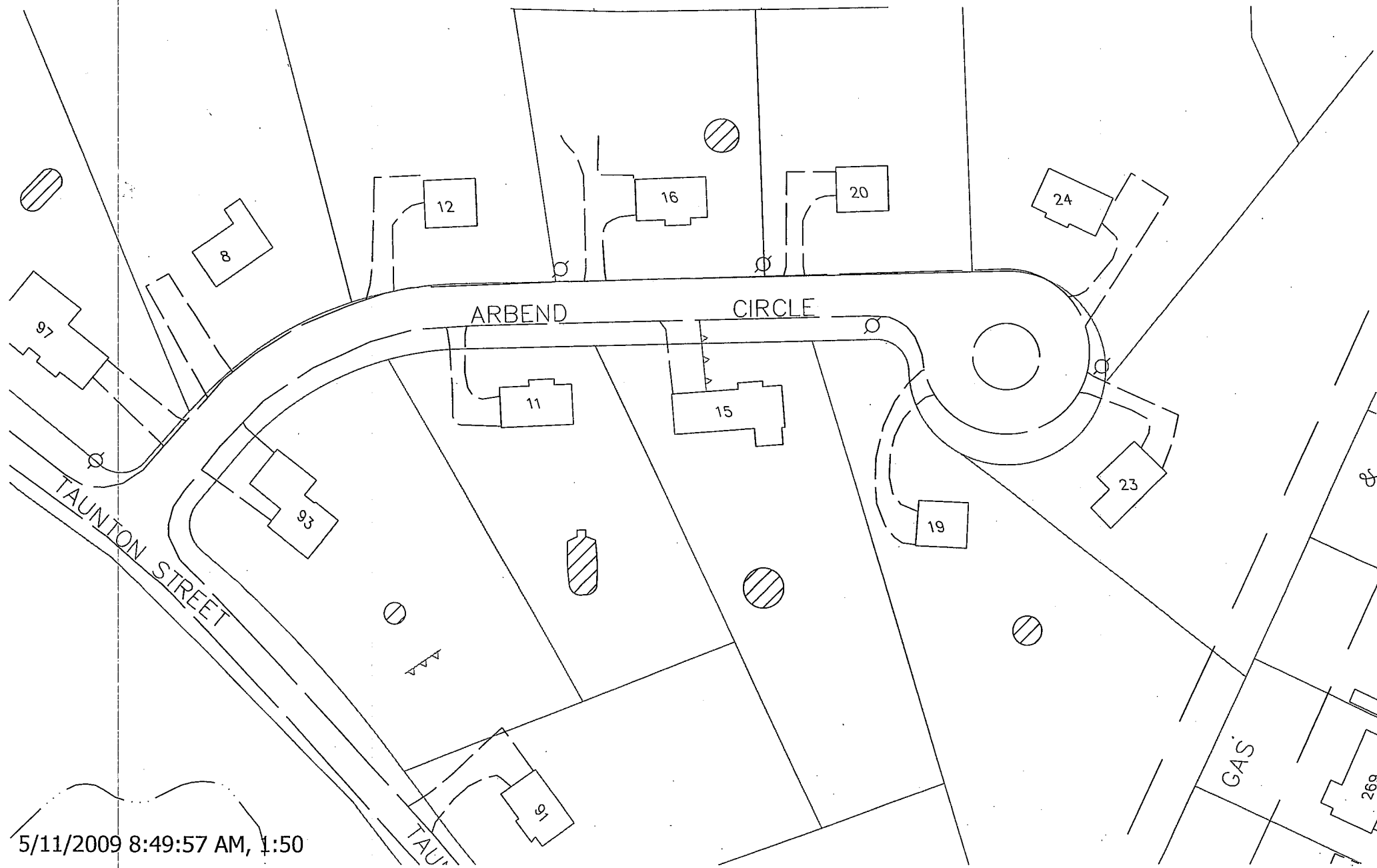

5/11/2009 8:49:57 AM, 1:50

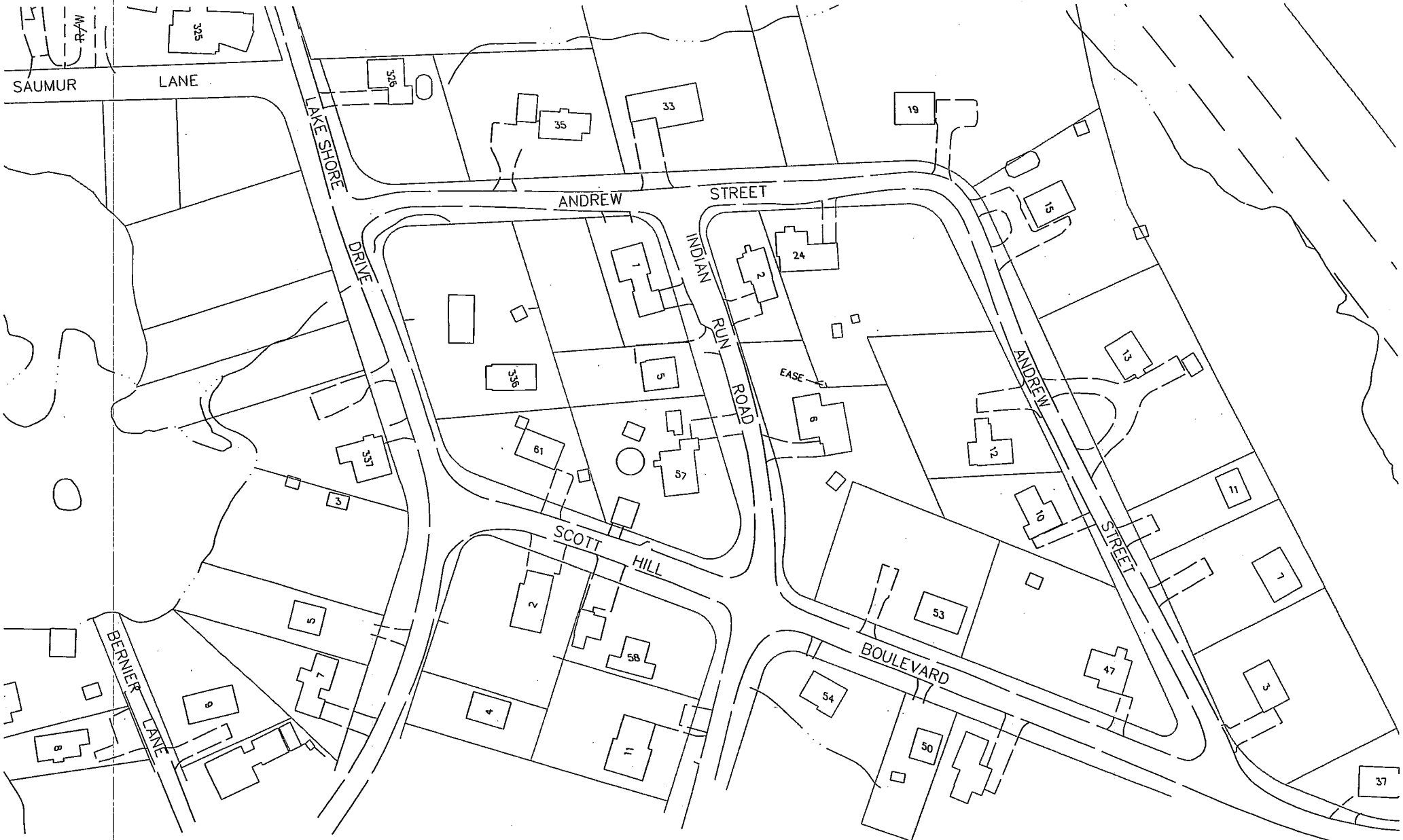



5/18/2009 7:19:31 AM, 1:50

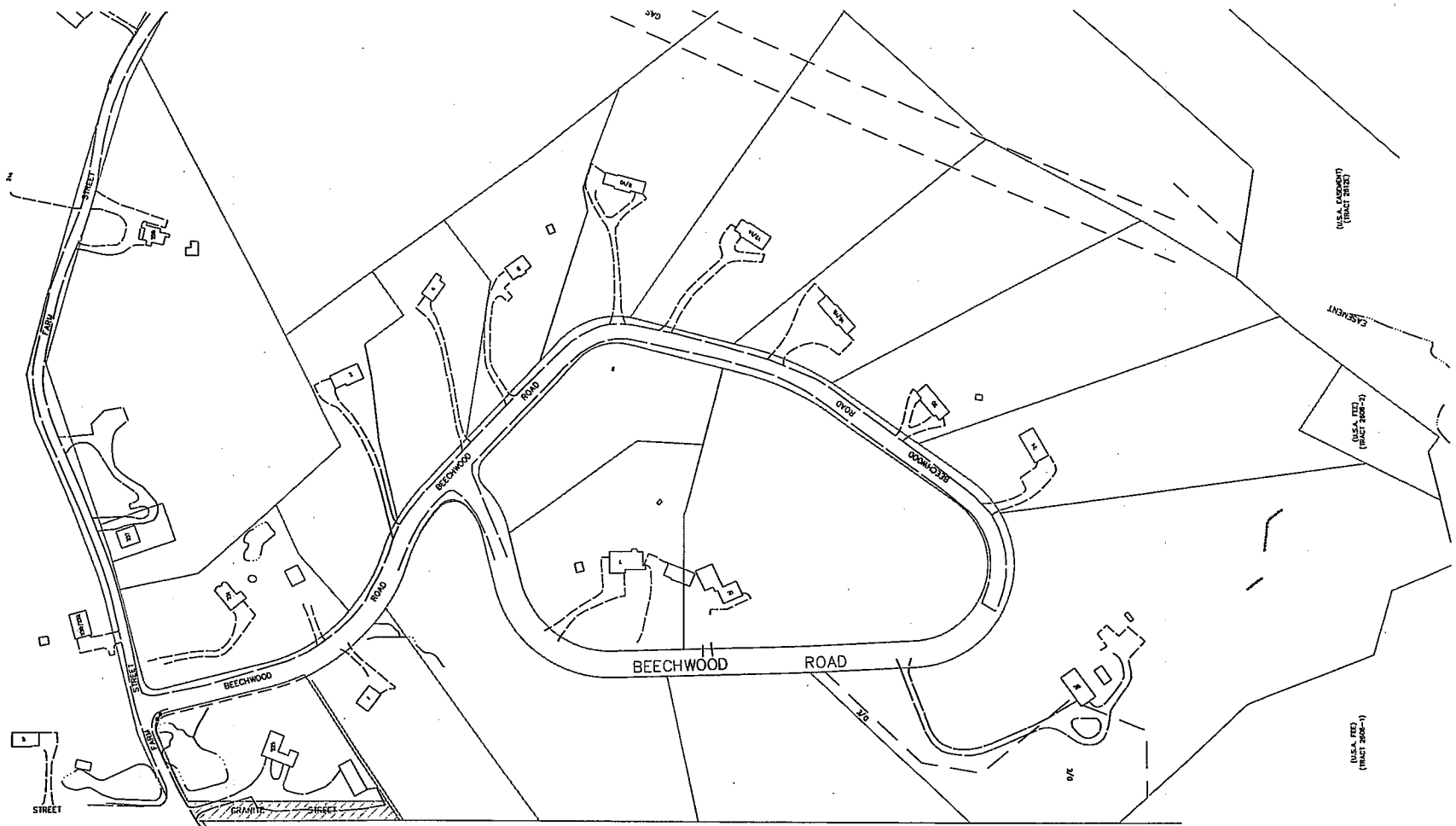



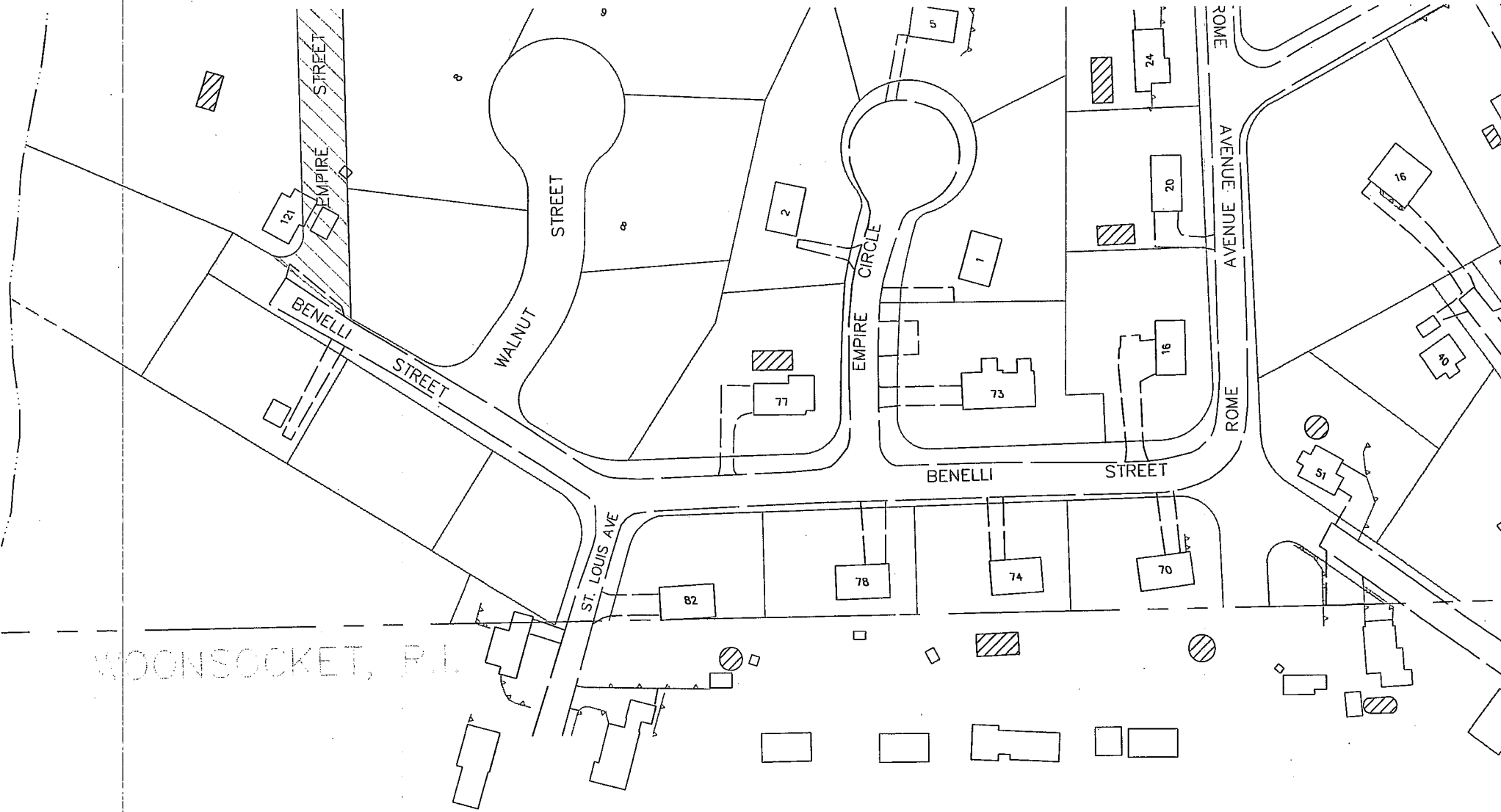

WOONSOCKET, R.I.

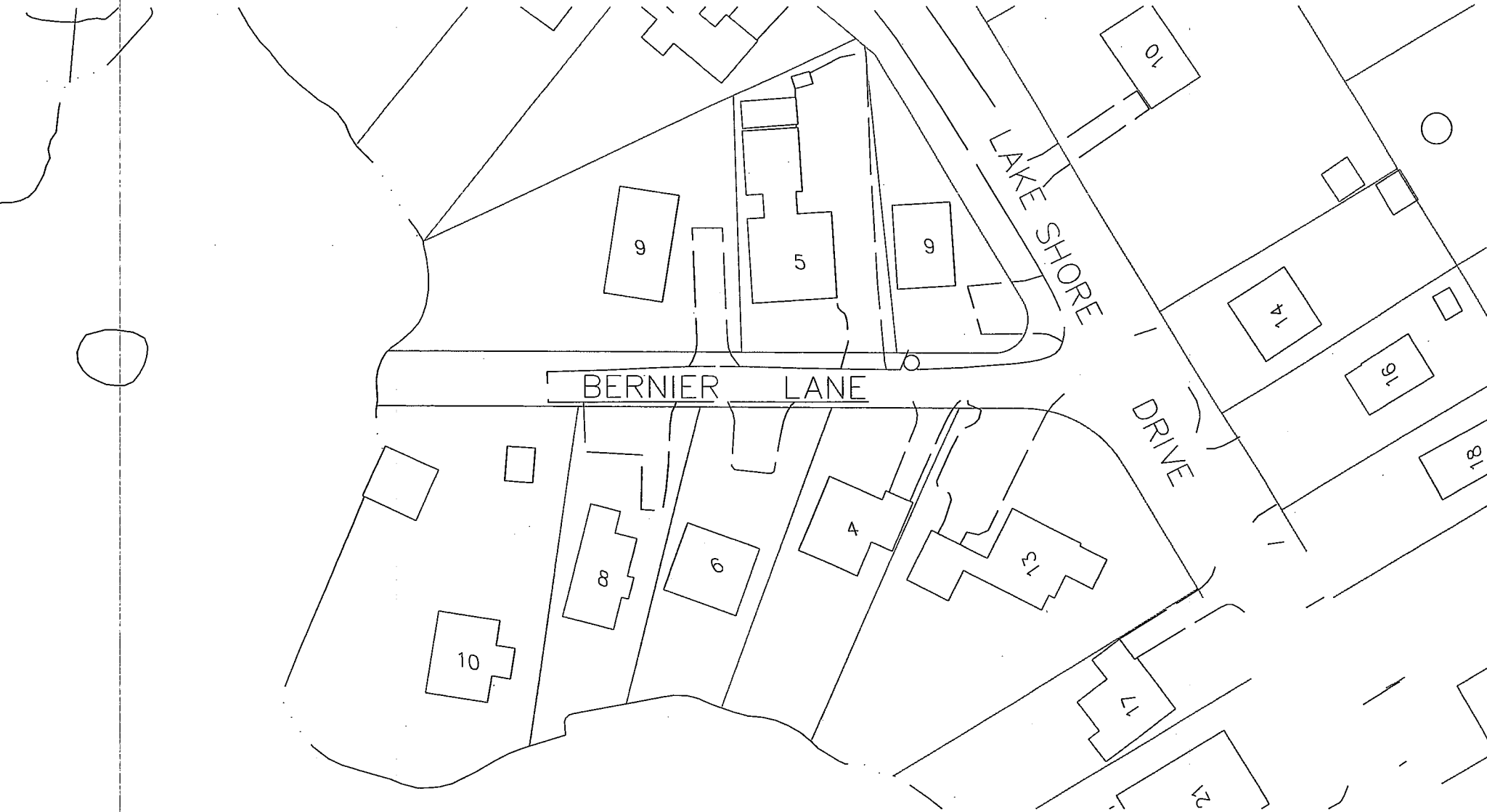







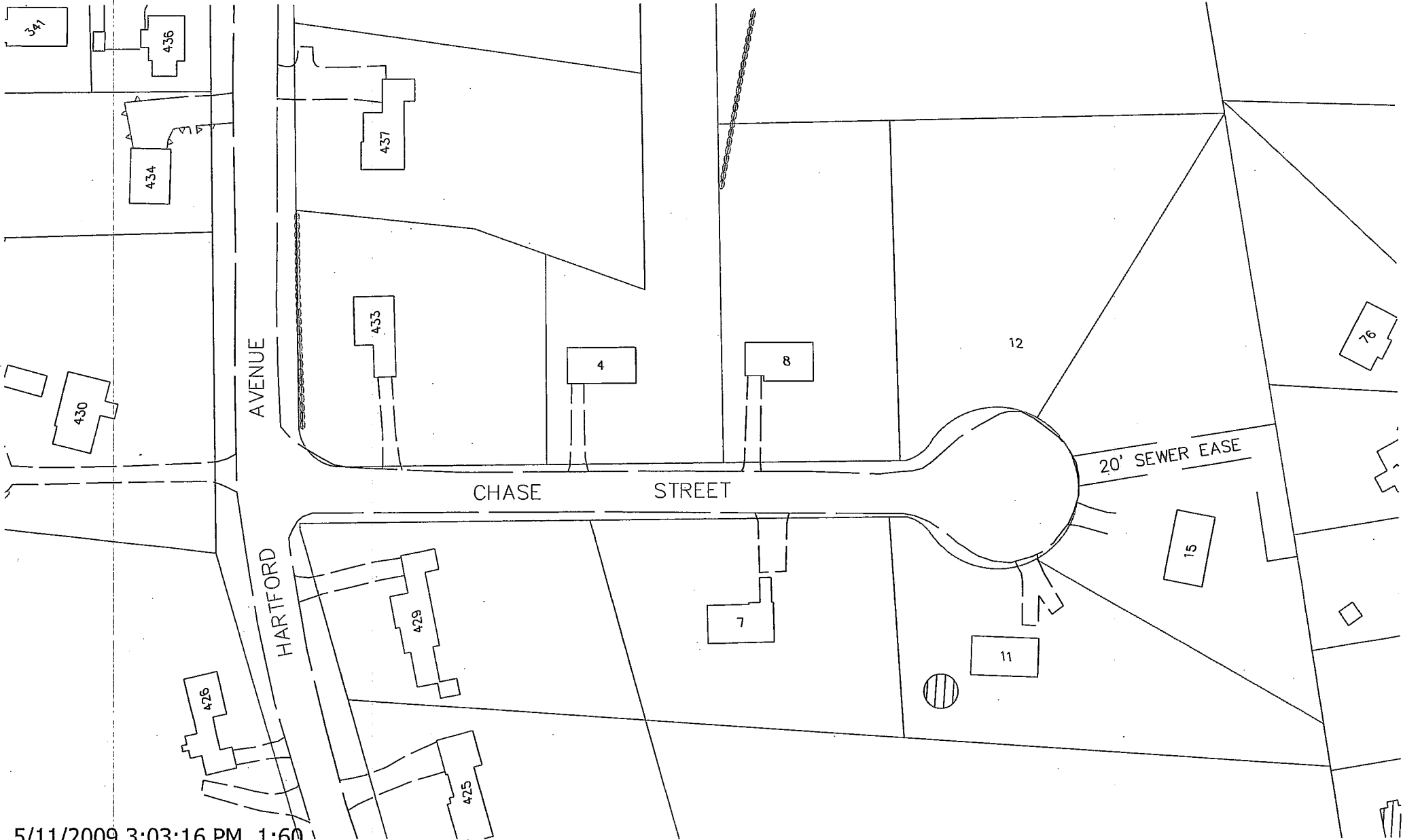





5/12/2009 7:00:34 AM, 1:80

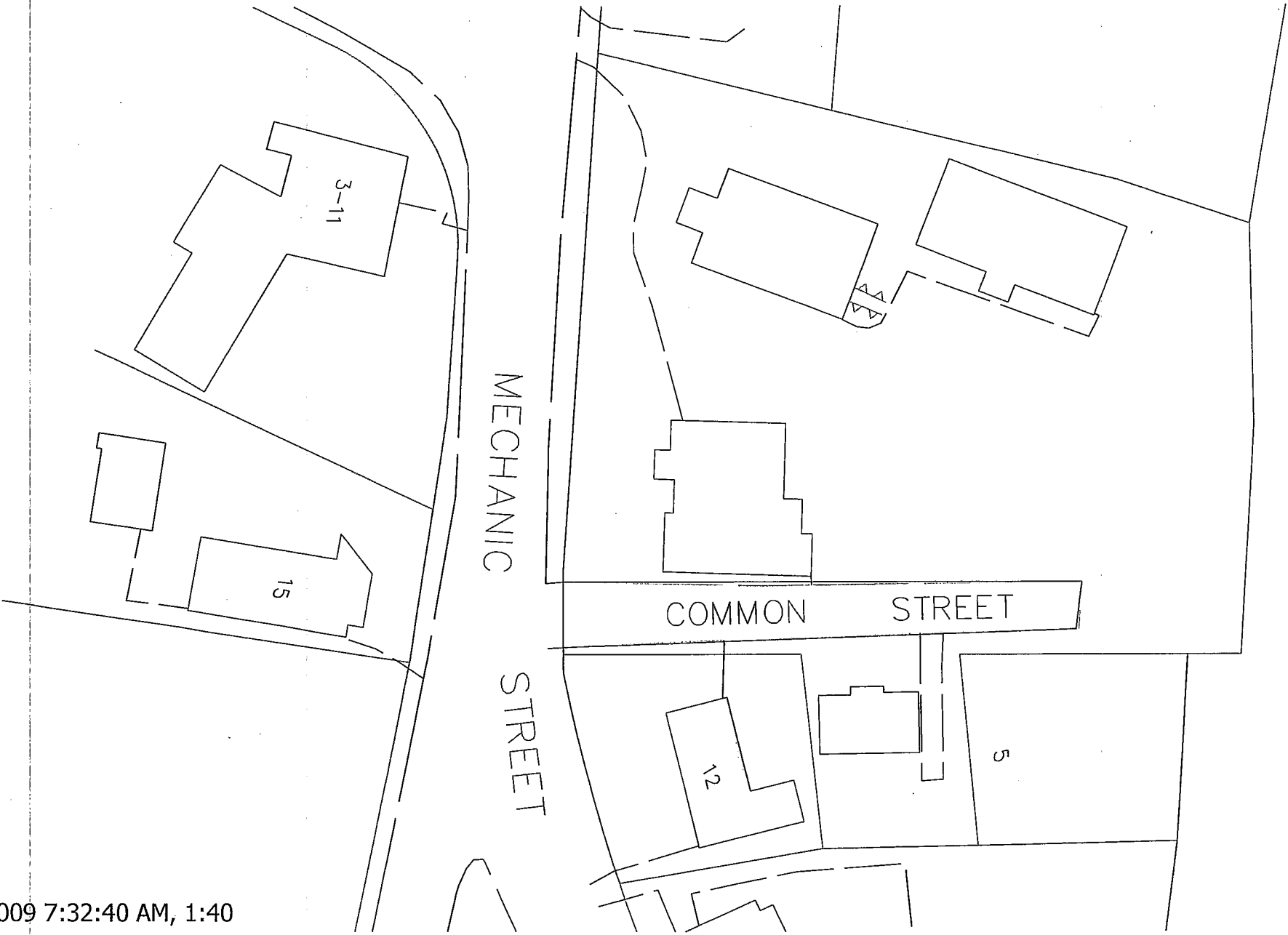

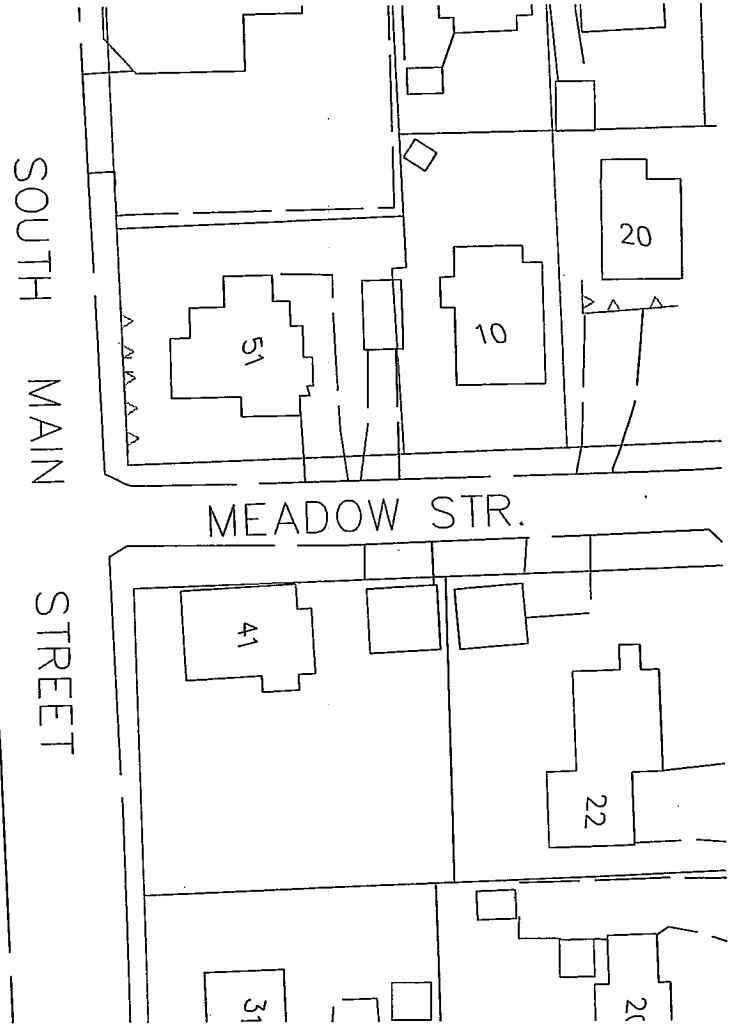
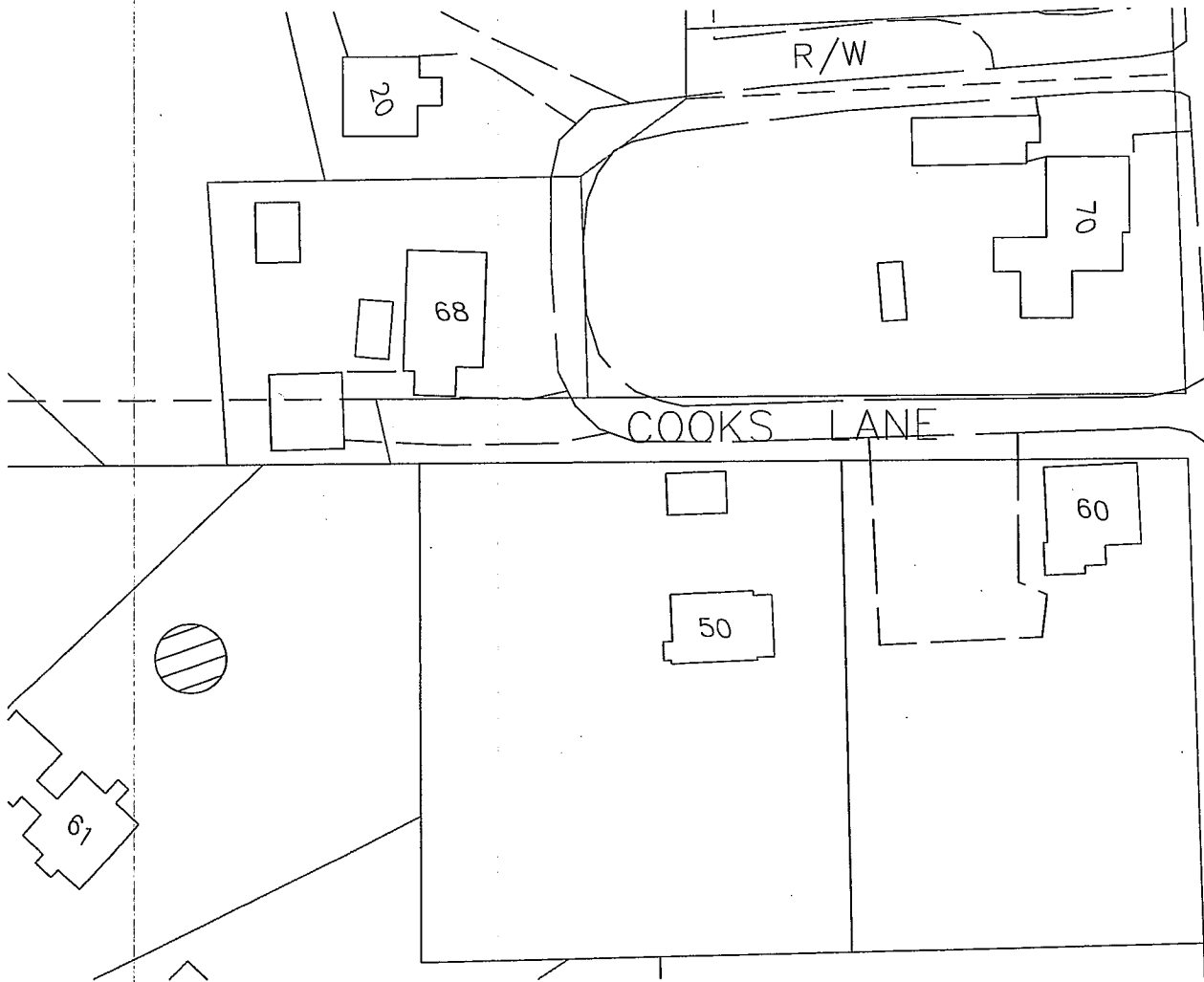

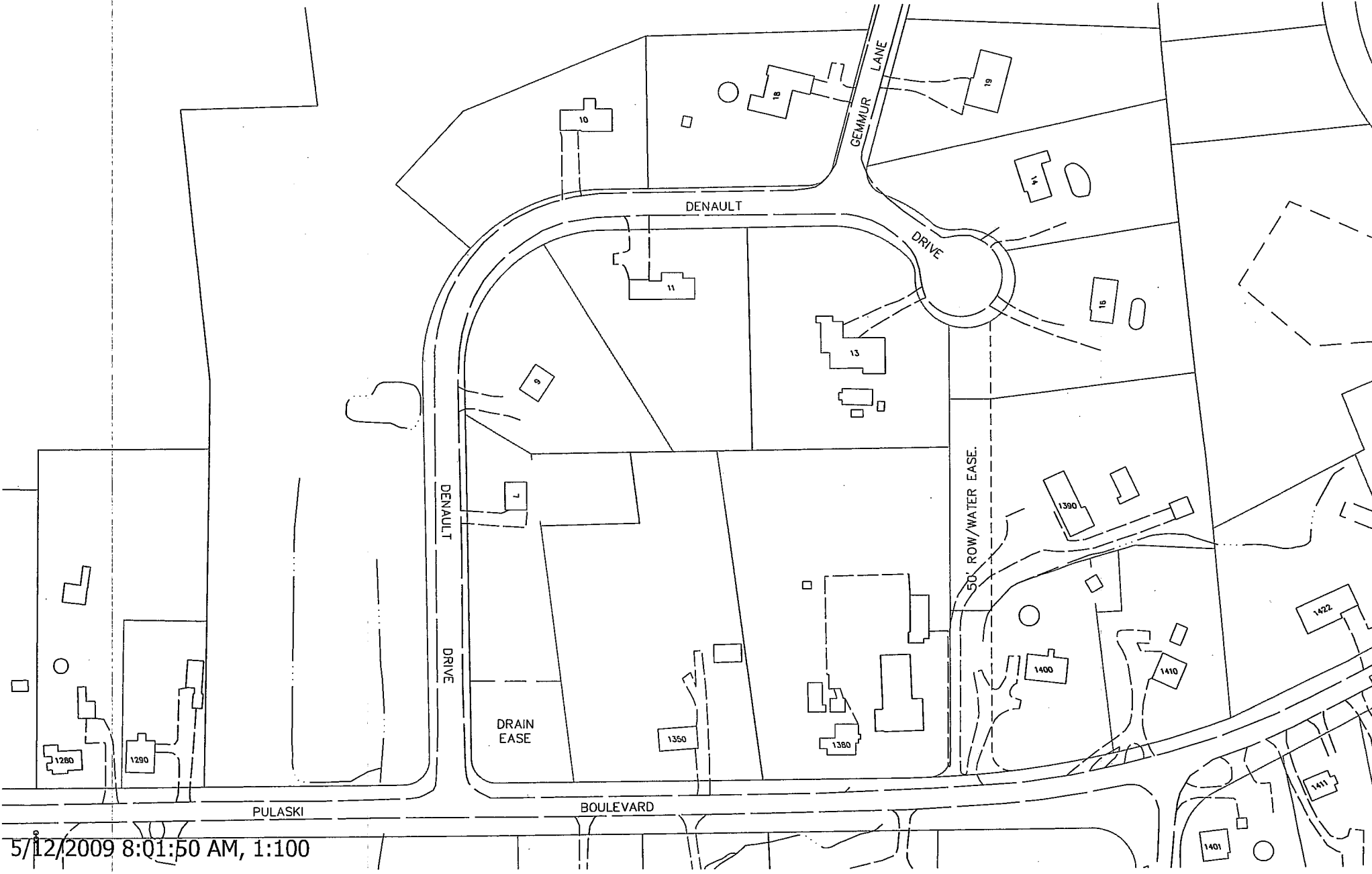

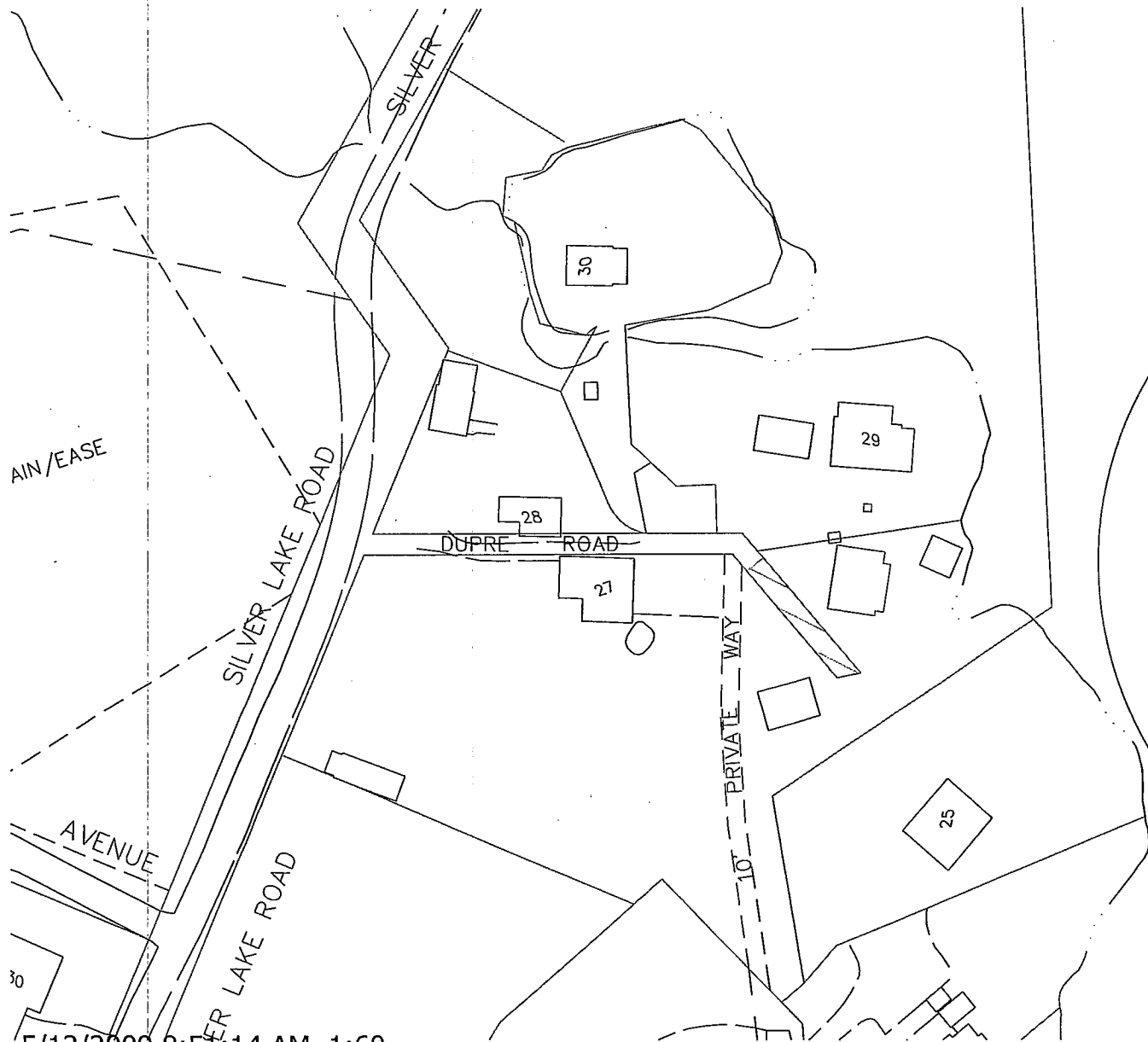

LOCUS

5/12/2009 8:51:14 AM, 1:60

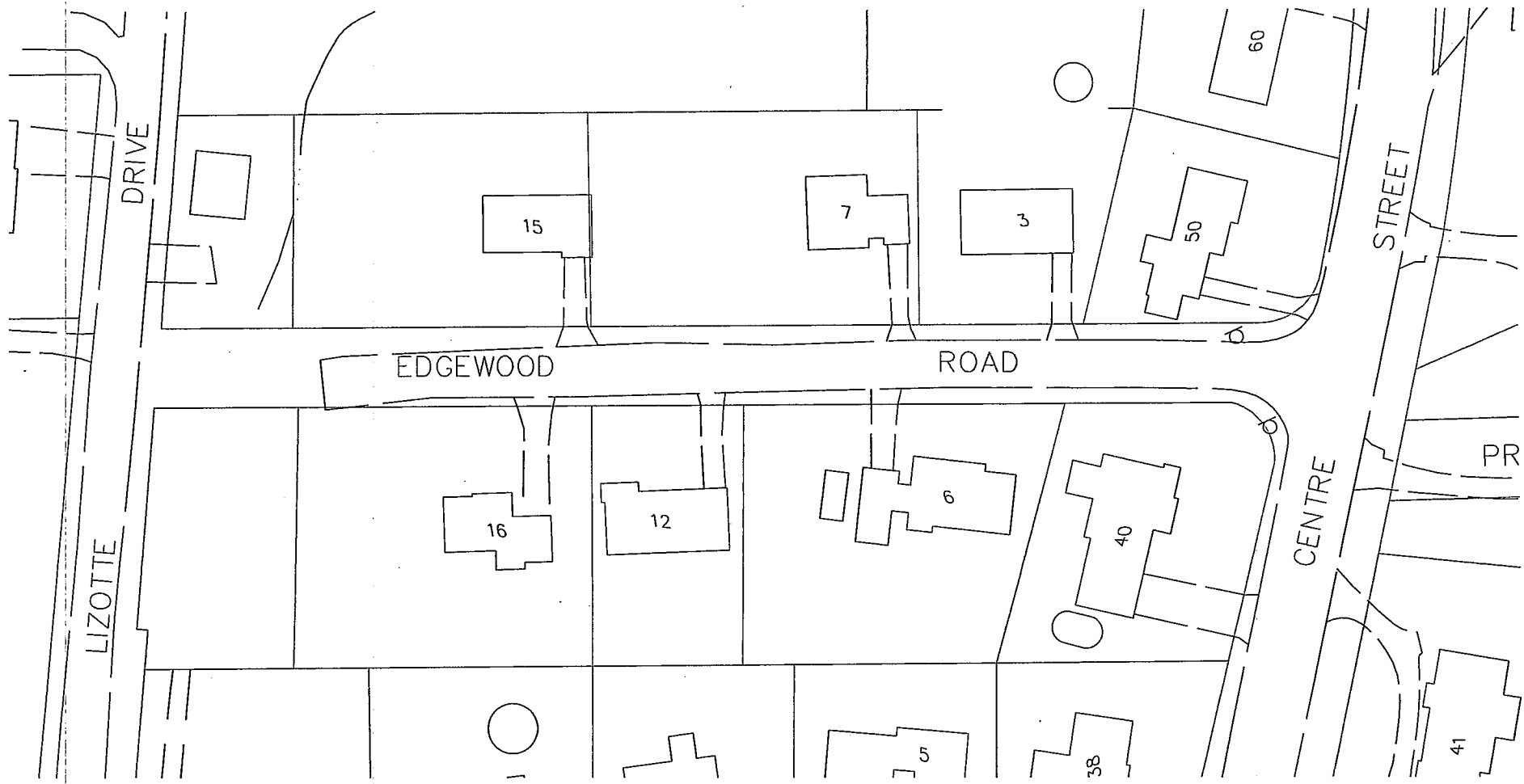

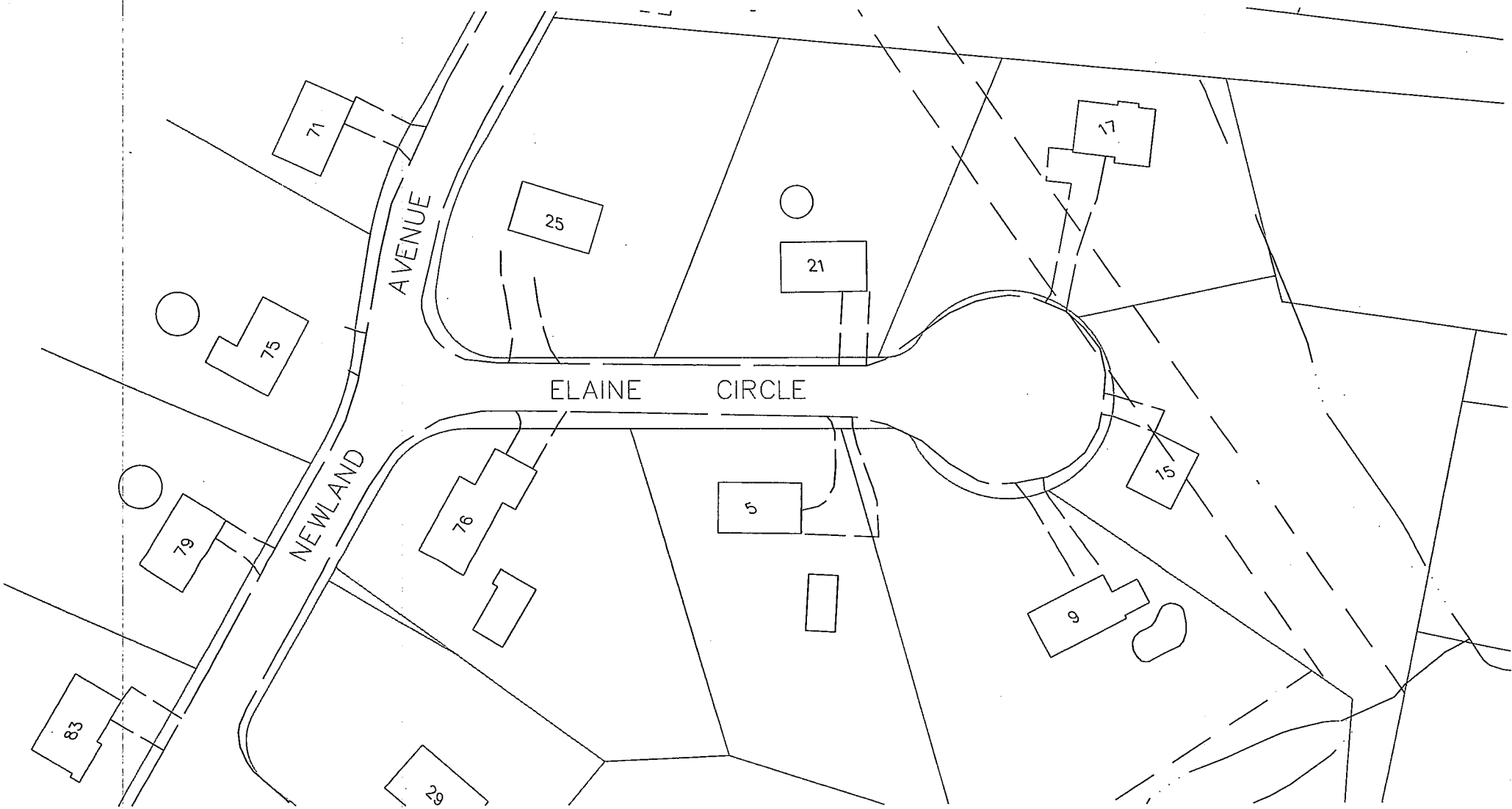

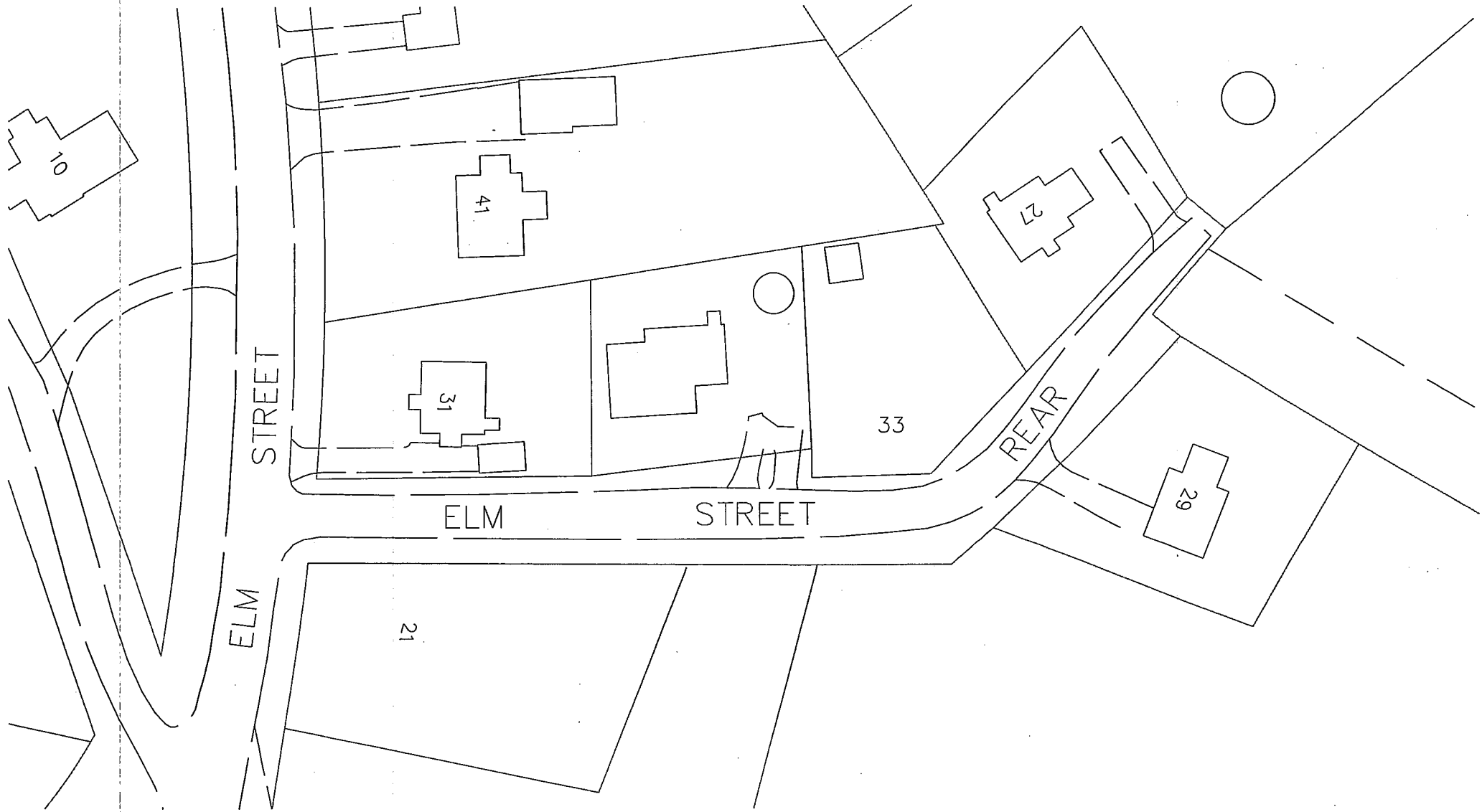

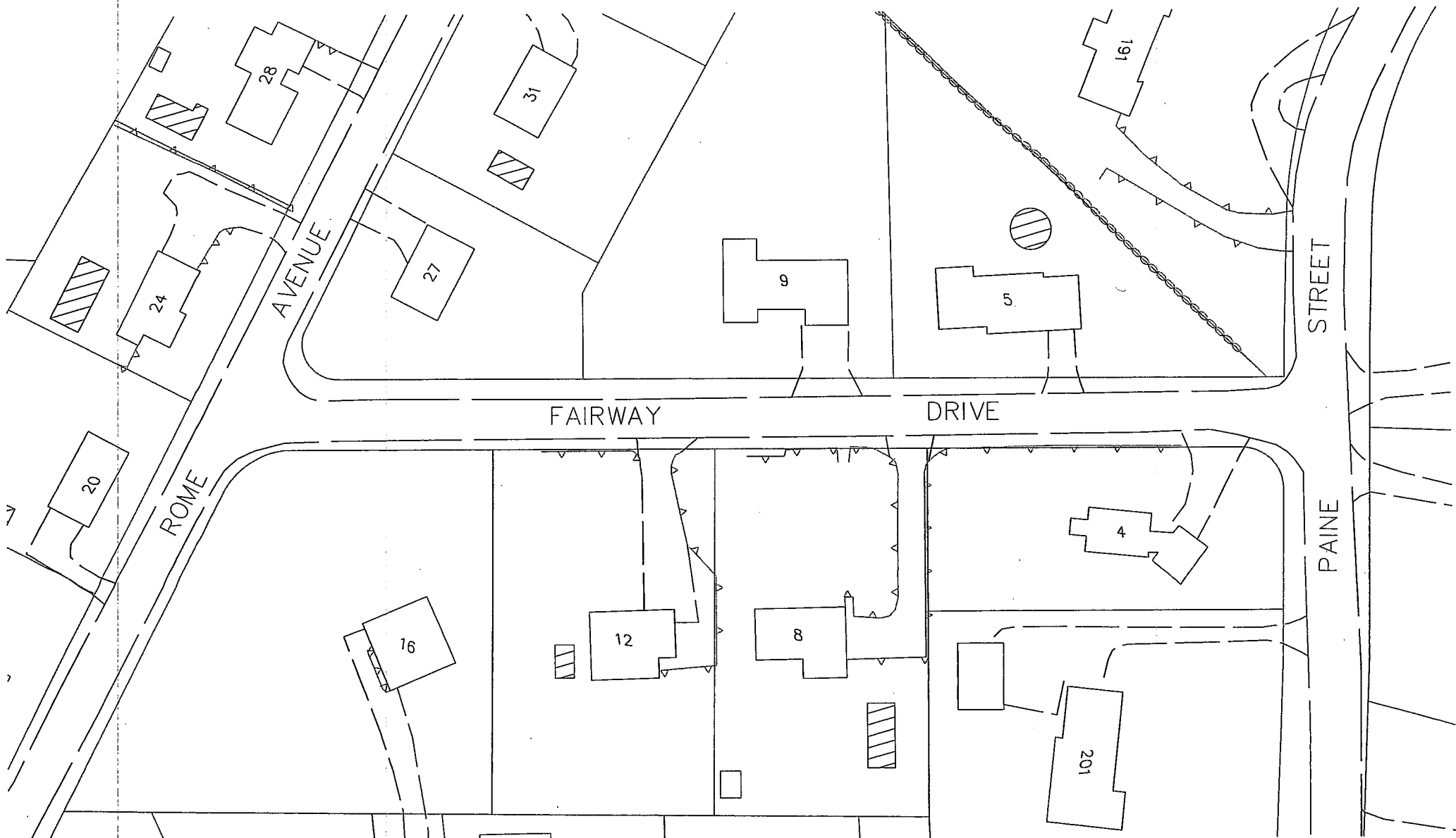



WOONSOCKET, R.I.



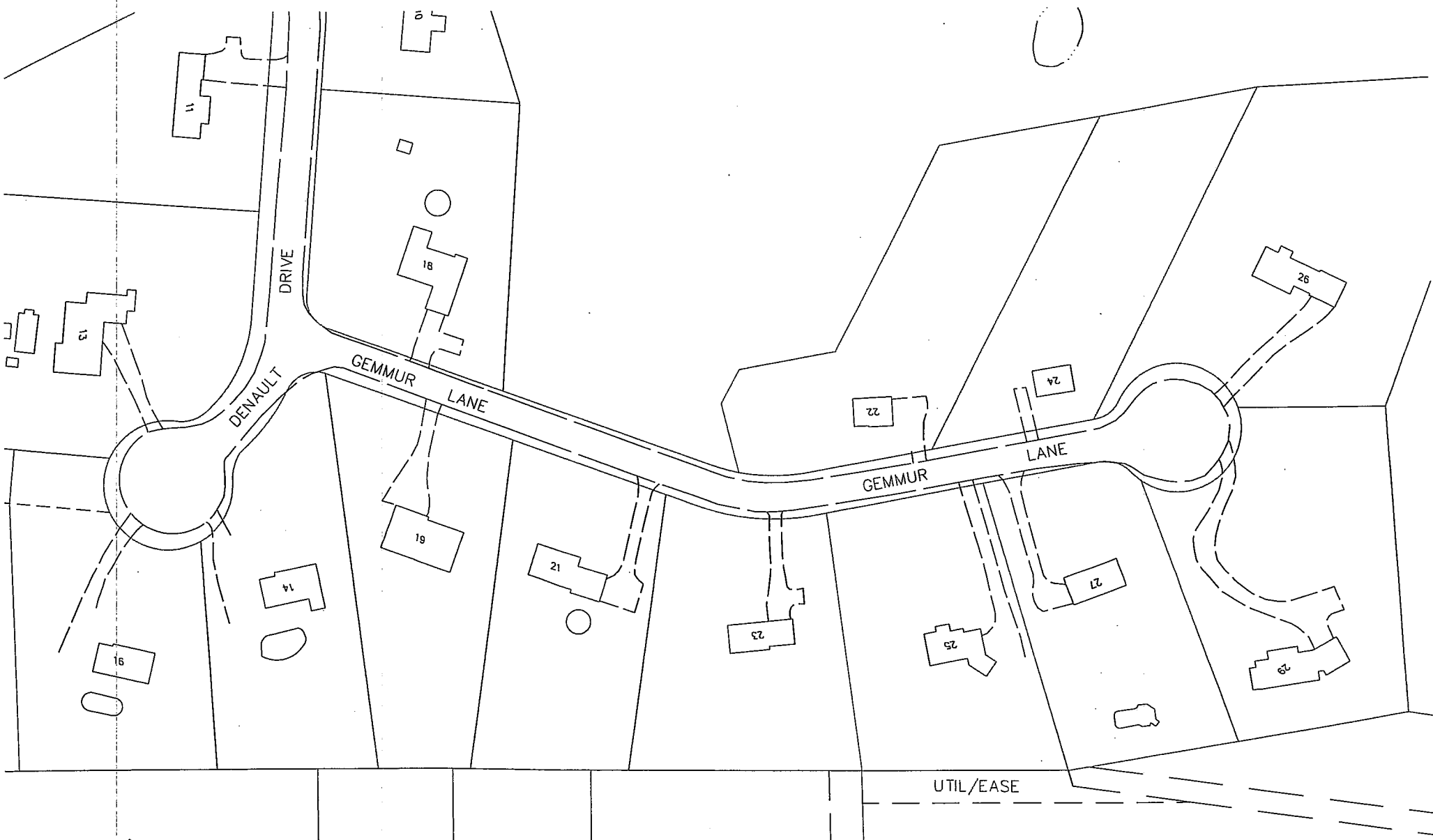



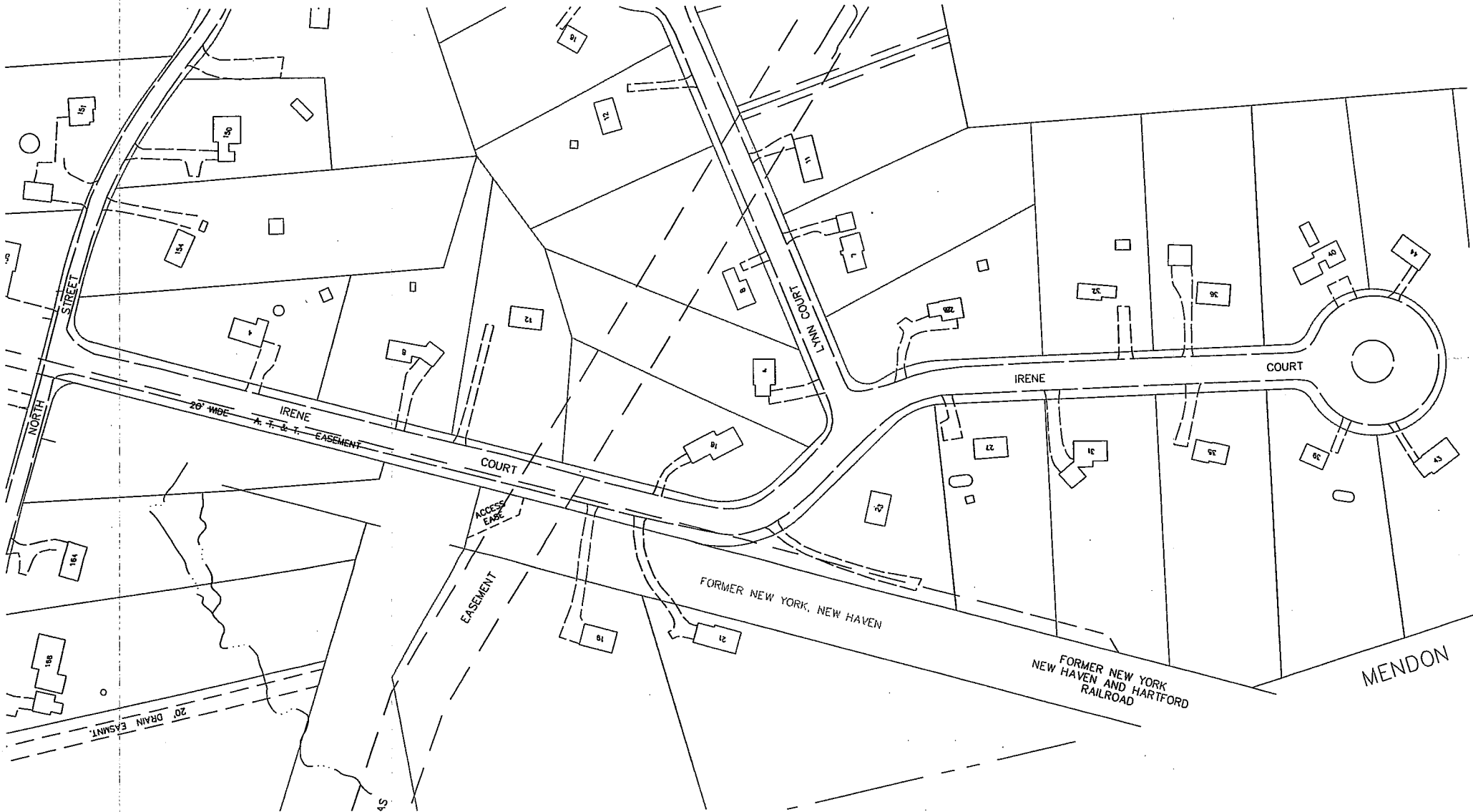

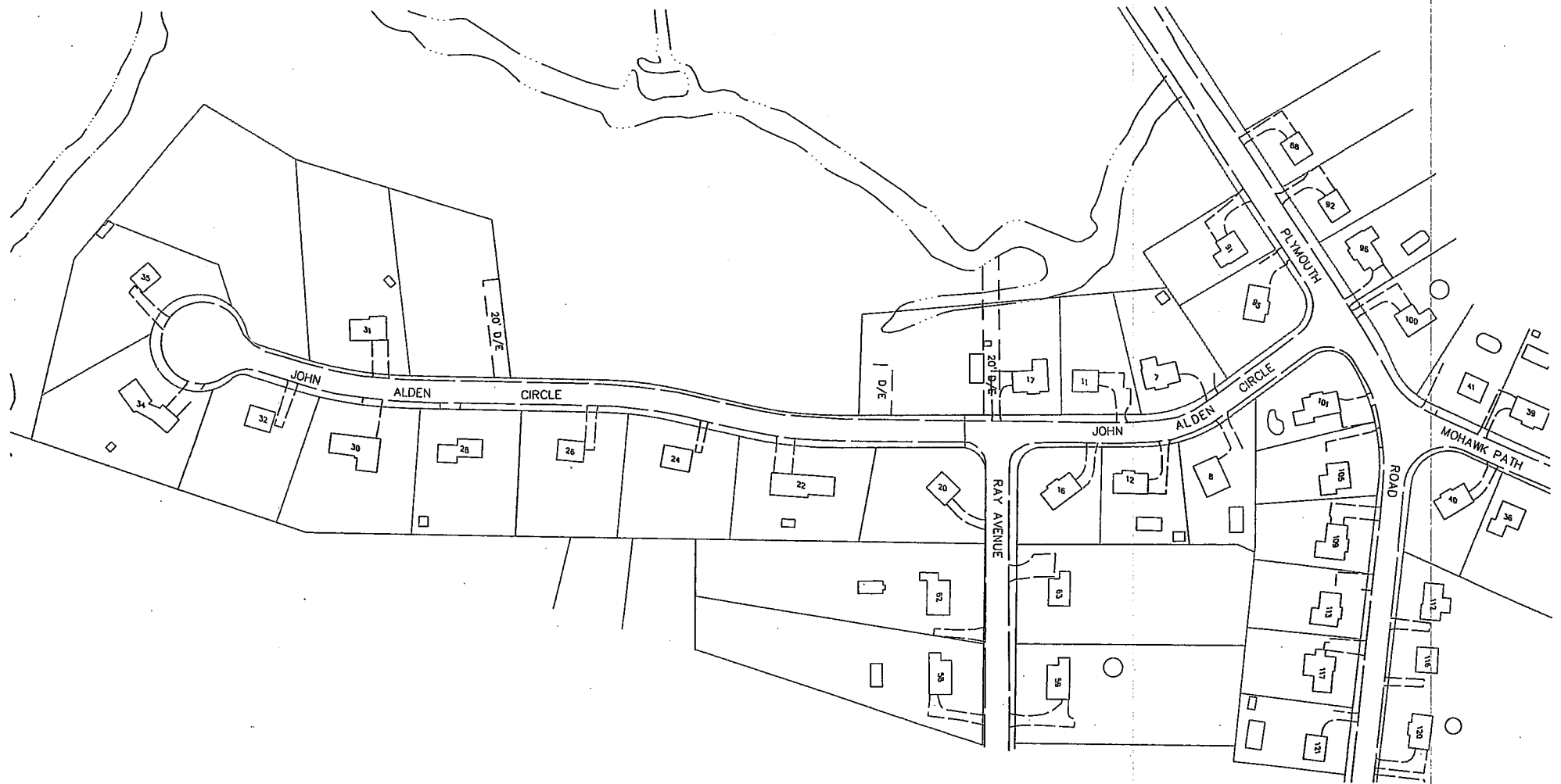

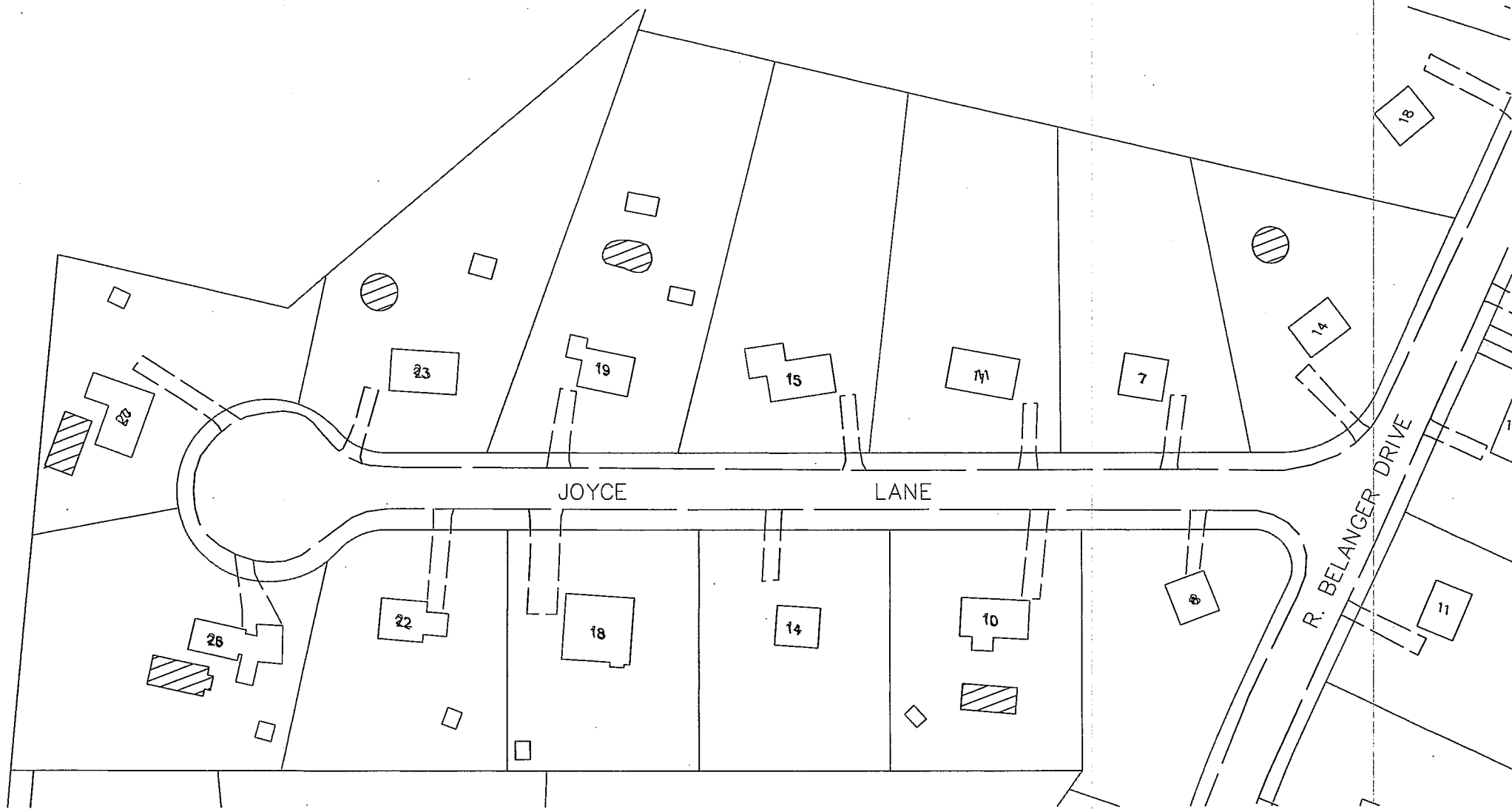

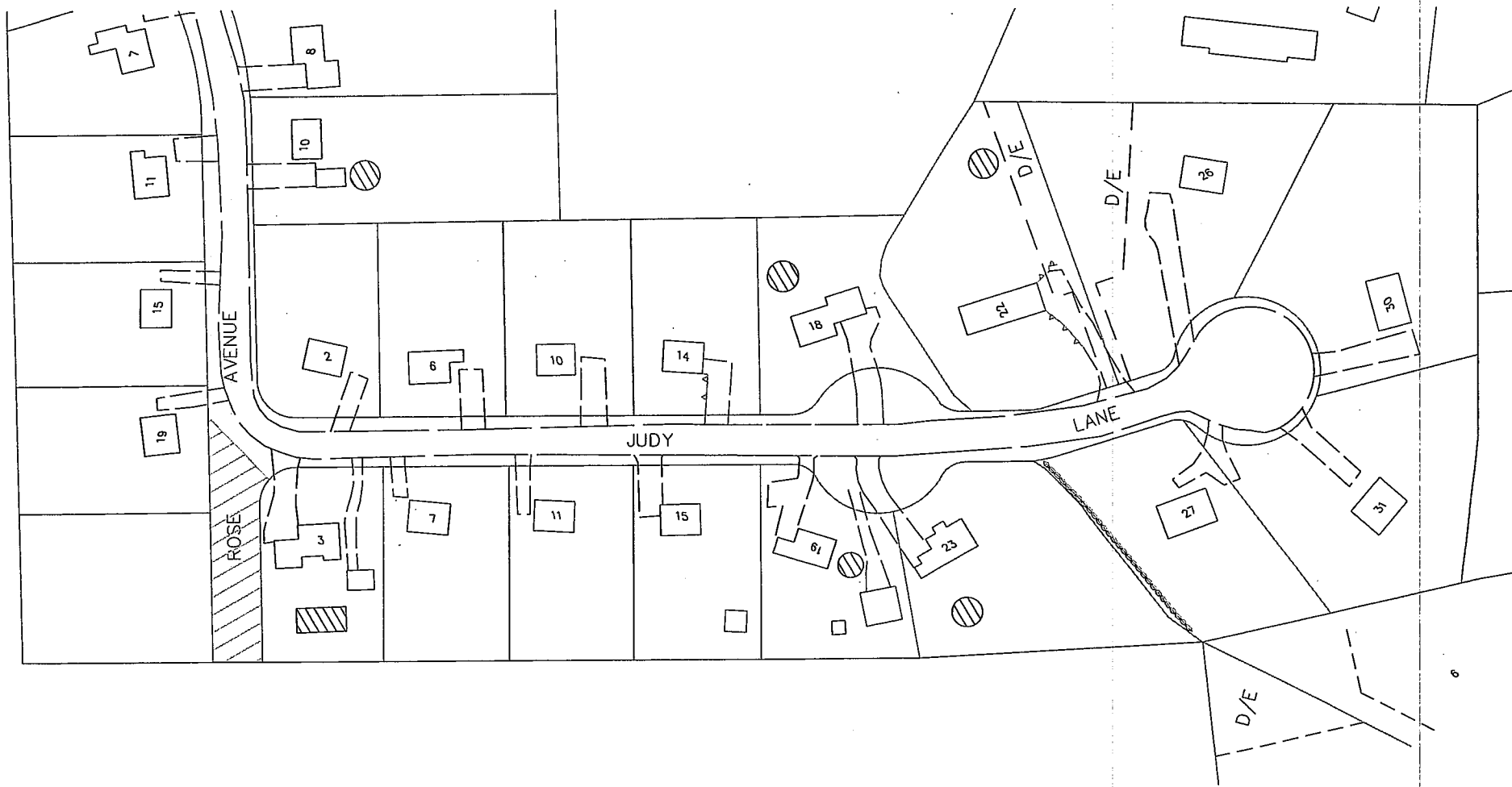



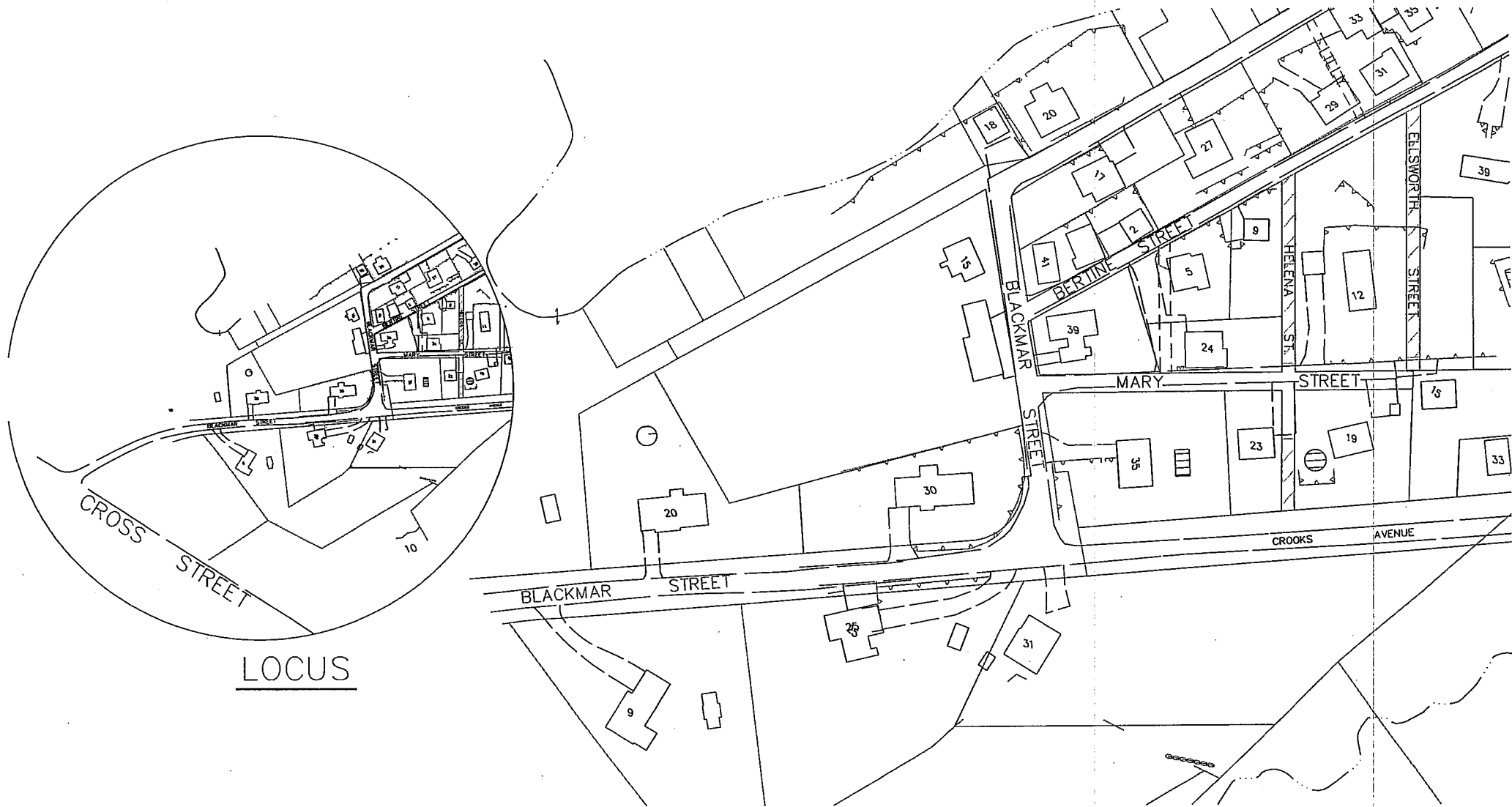





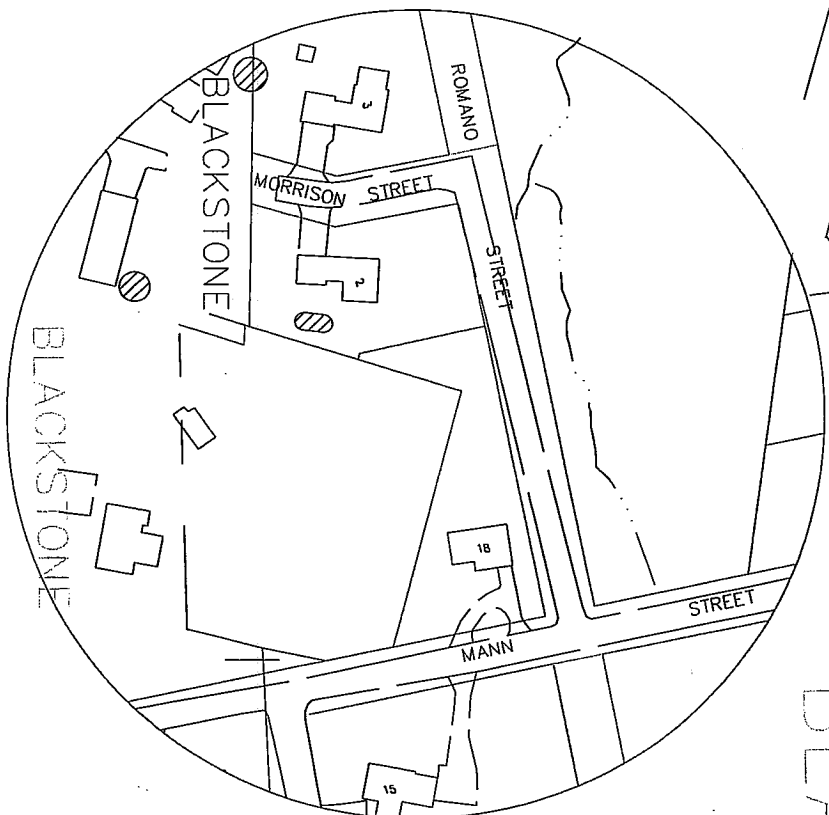

LOCUS

BLACK

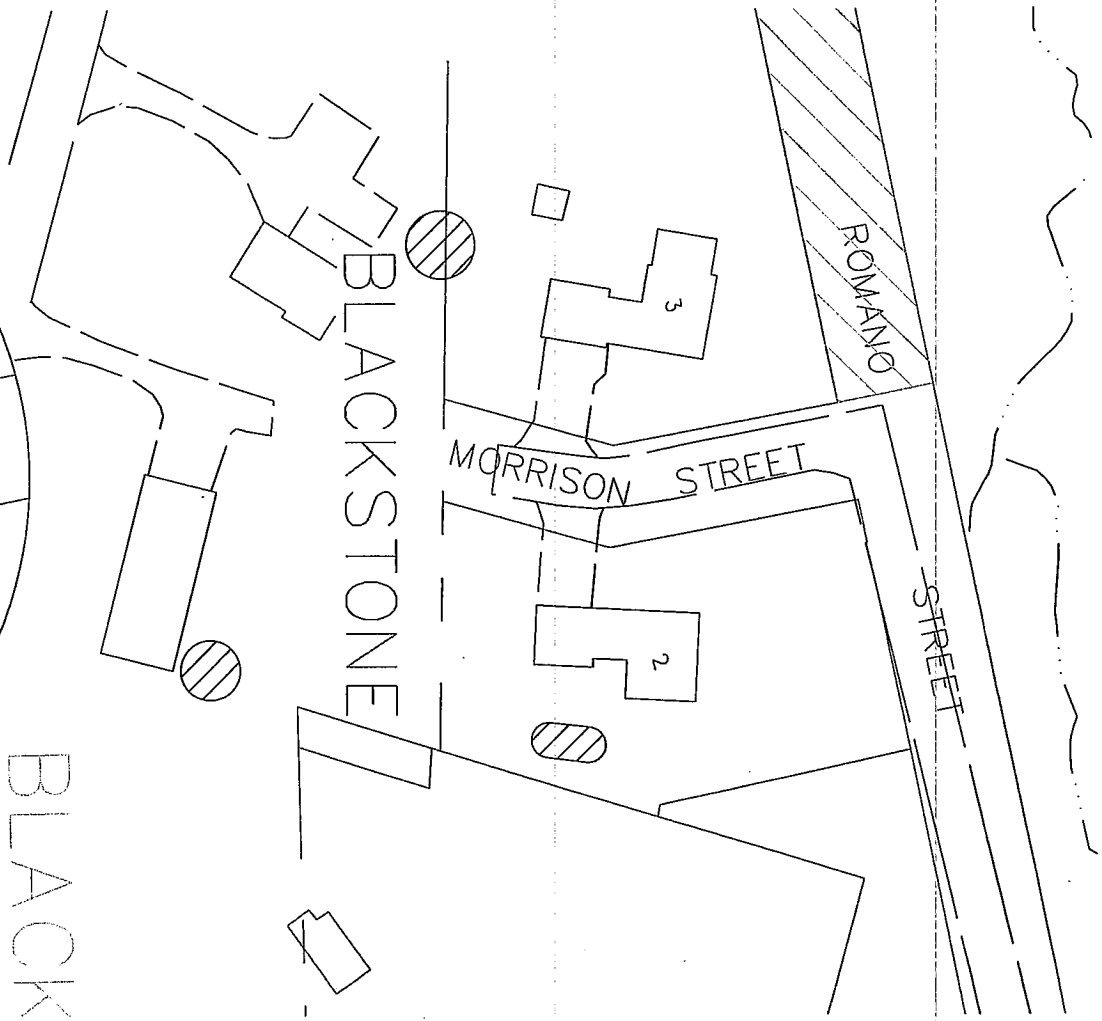

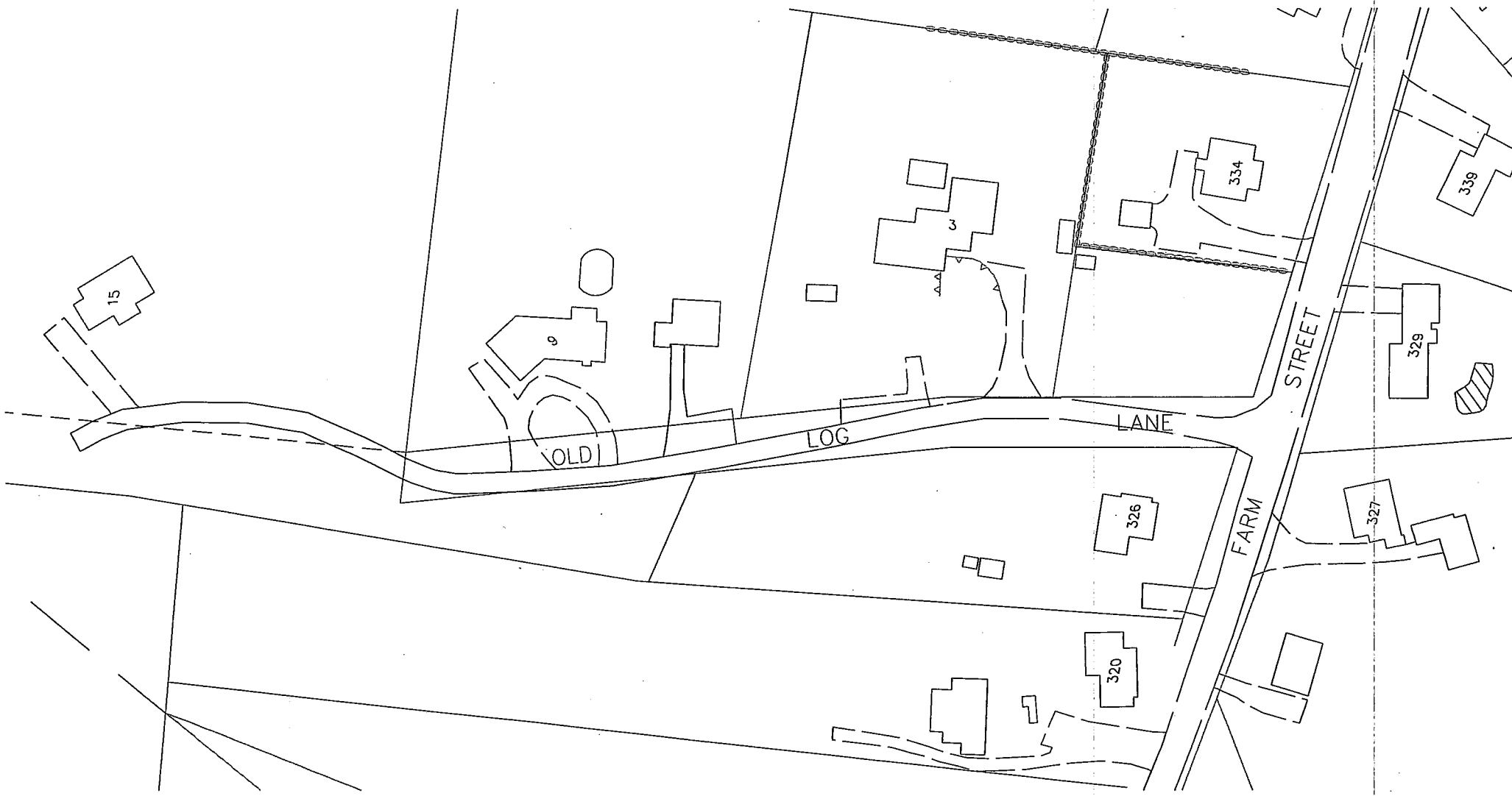



5/13/2009 8:17:49 AM, 1:100

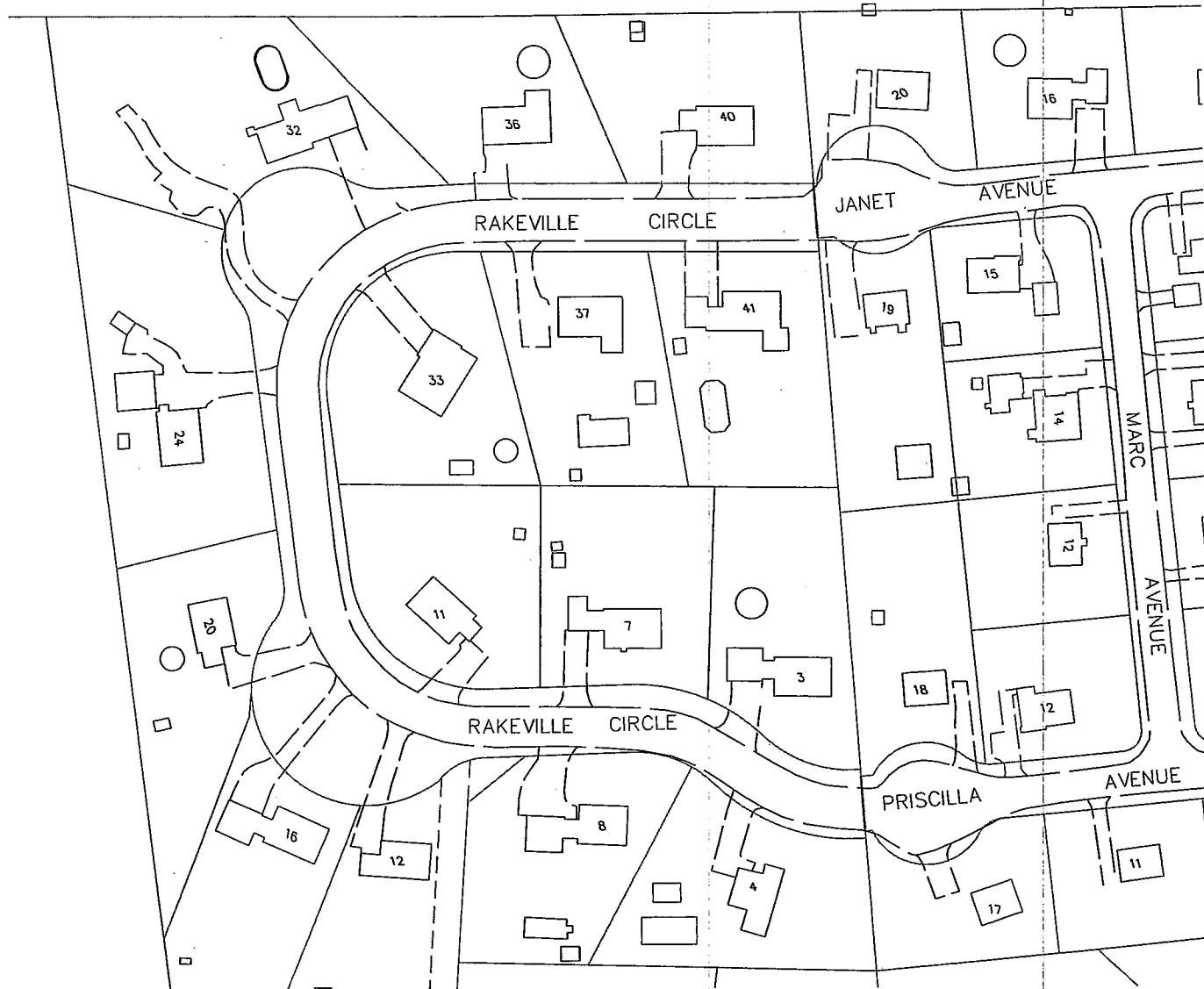





BLACKSTONE BLACKSTONE

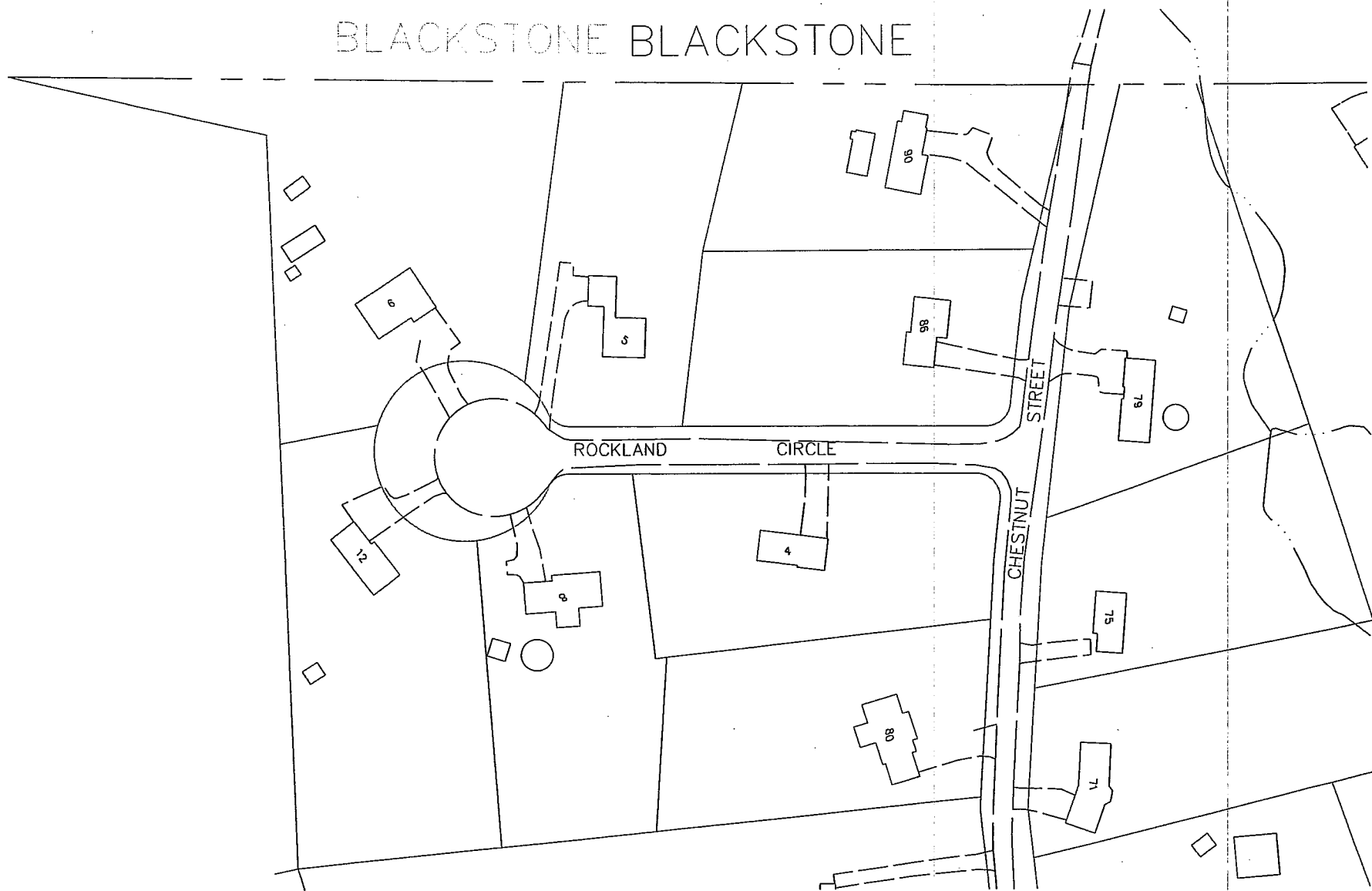

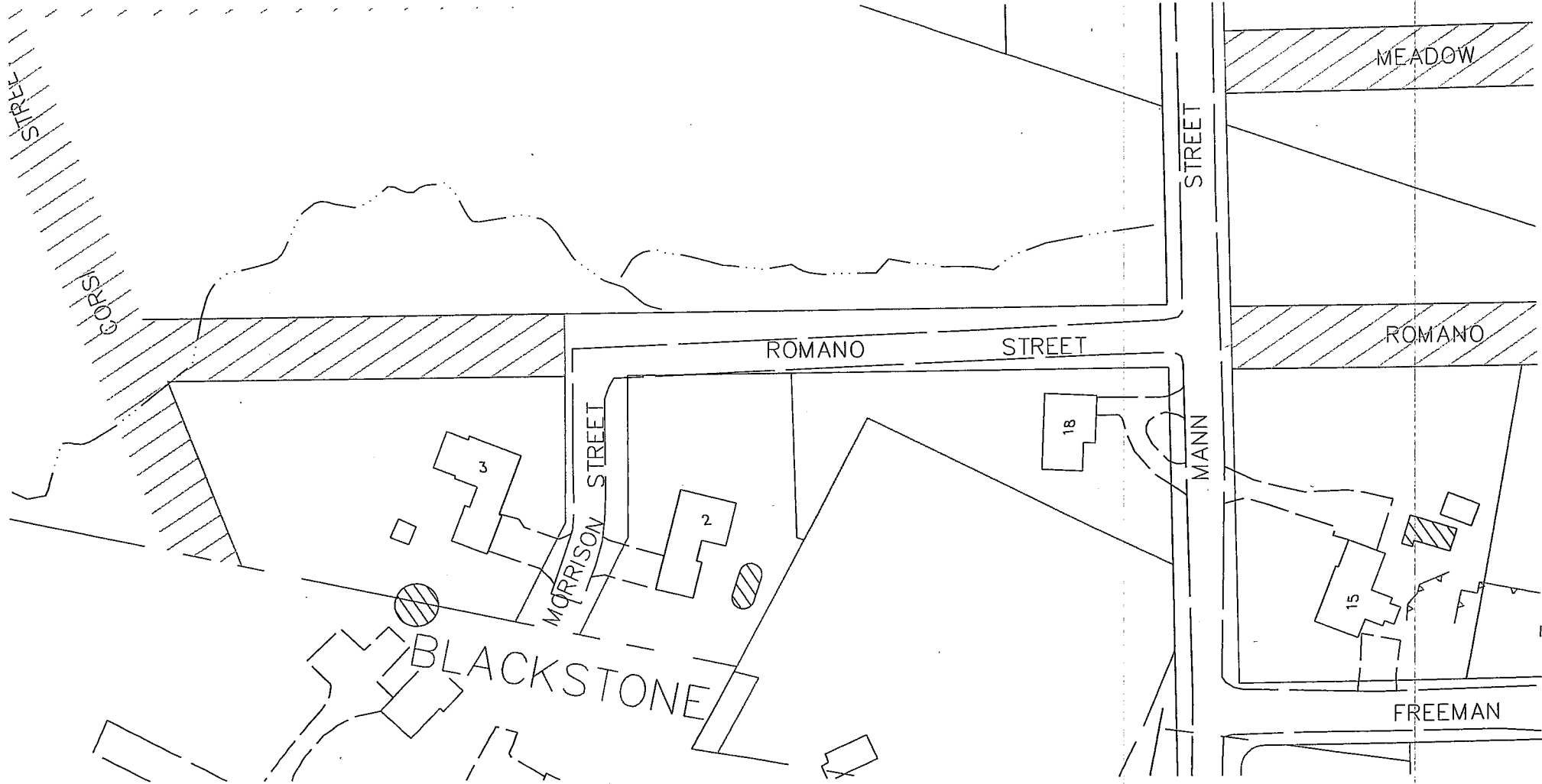

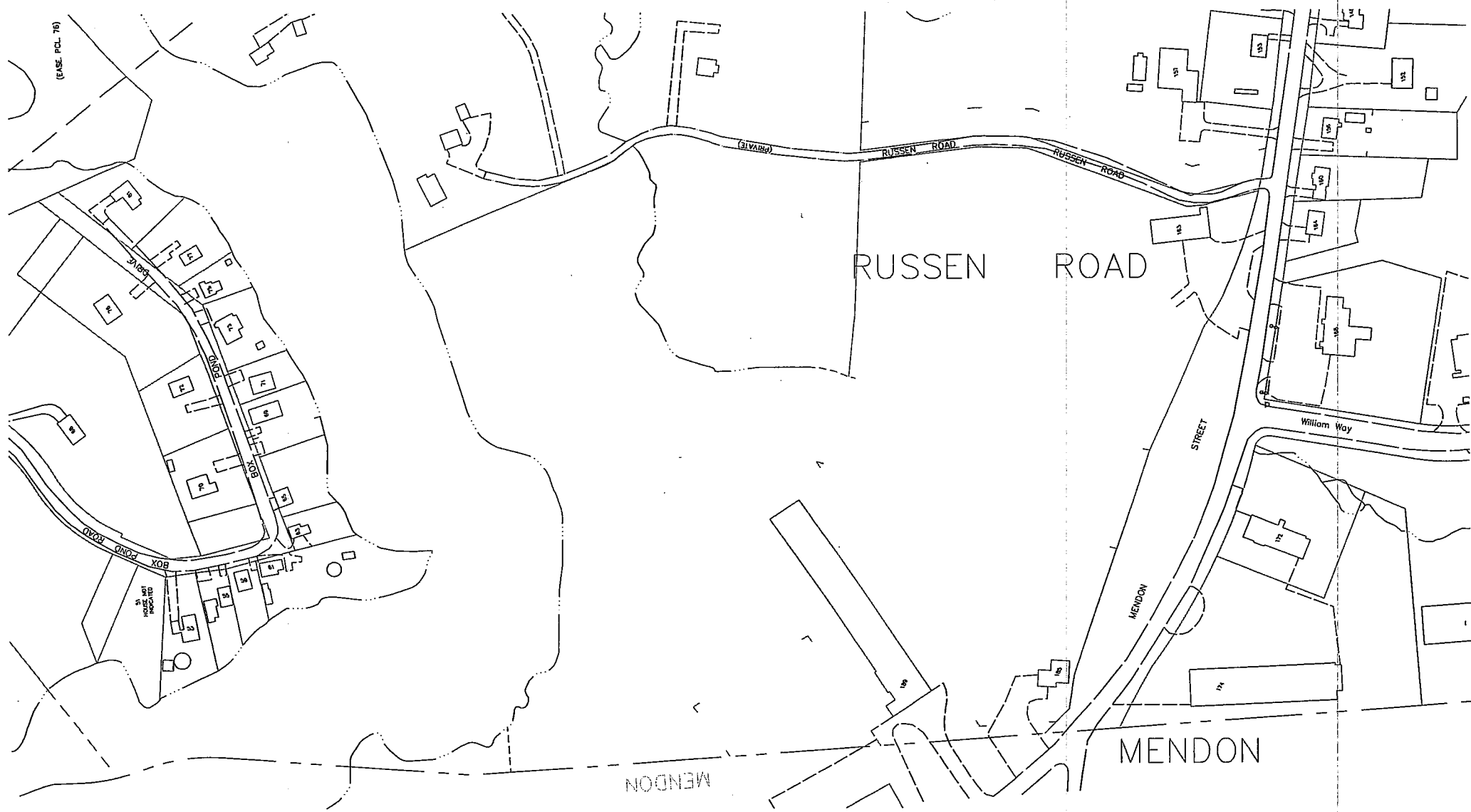

(EASE PCL. 78)

(GIVABLE)

RUSSEN ROAD

RUSSEN ROAD

RUSSEN ROAD

BOX

BOX

BOX

BOX

HOUSE NOT RECORDED

STREET

William Way

MENDON

MENDON

MENDON



8
30
P.C.

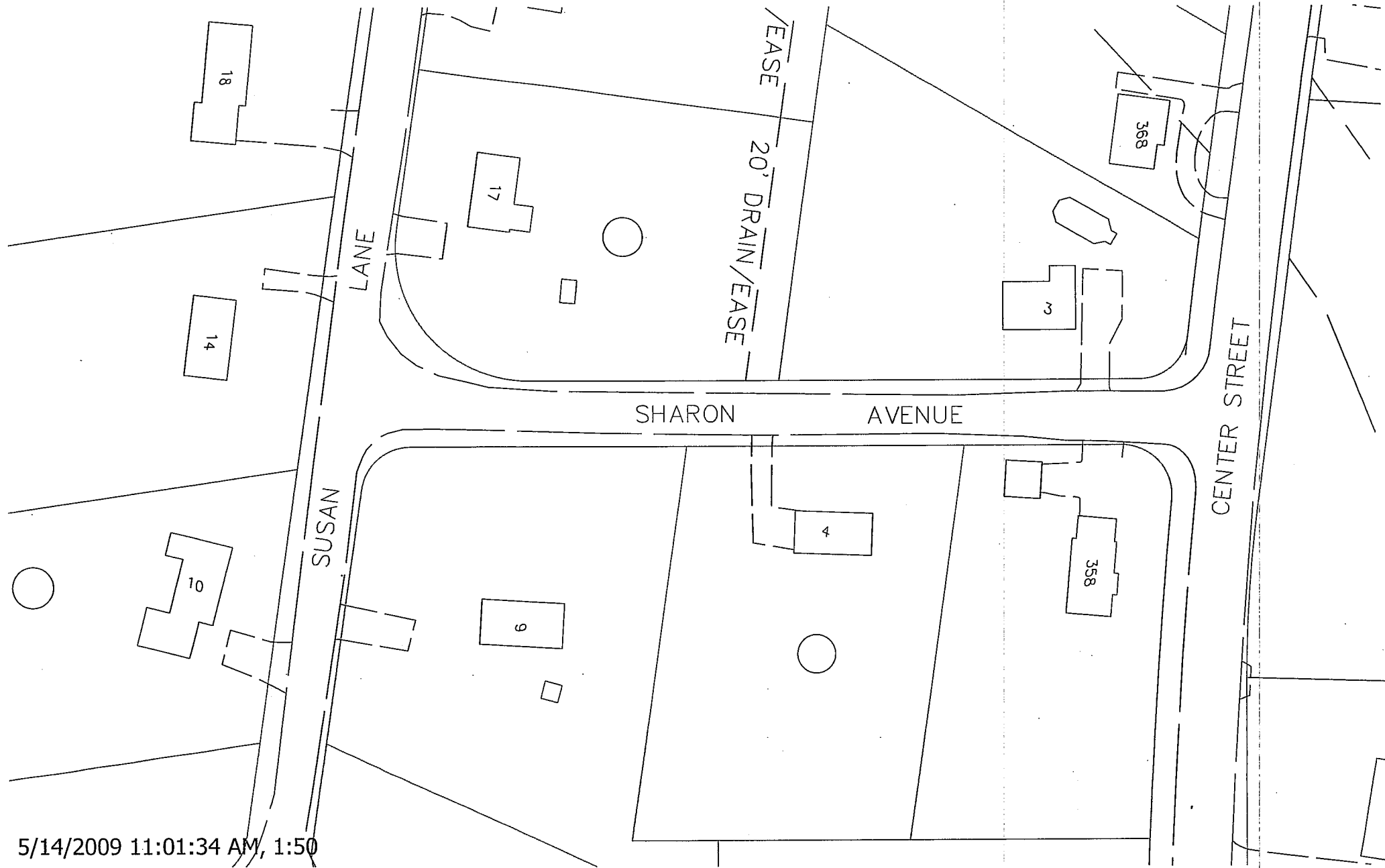

3
4
5
6

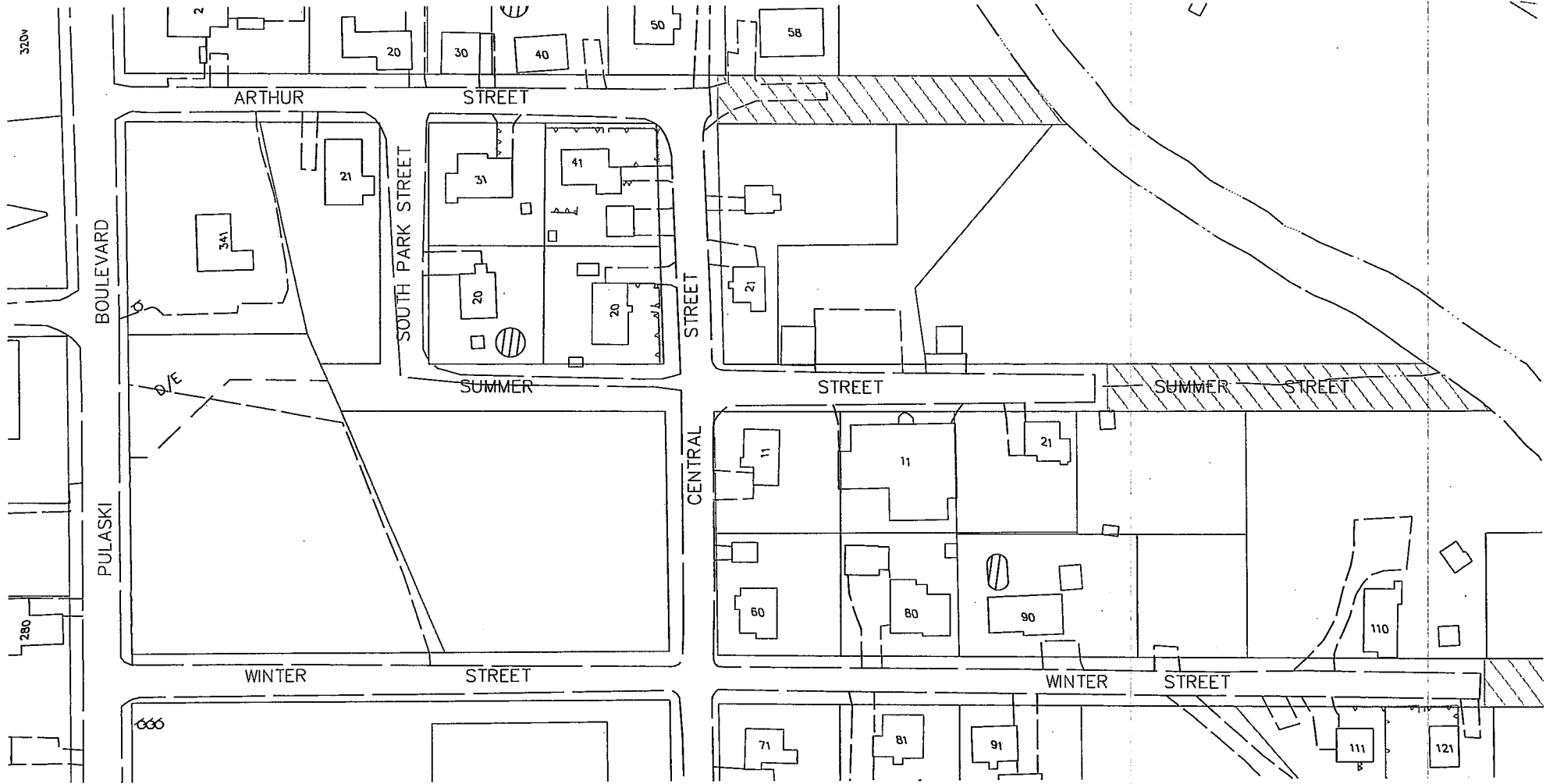

3
4
5

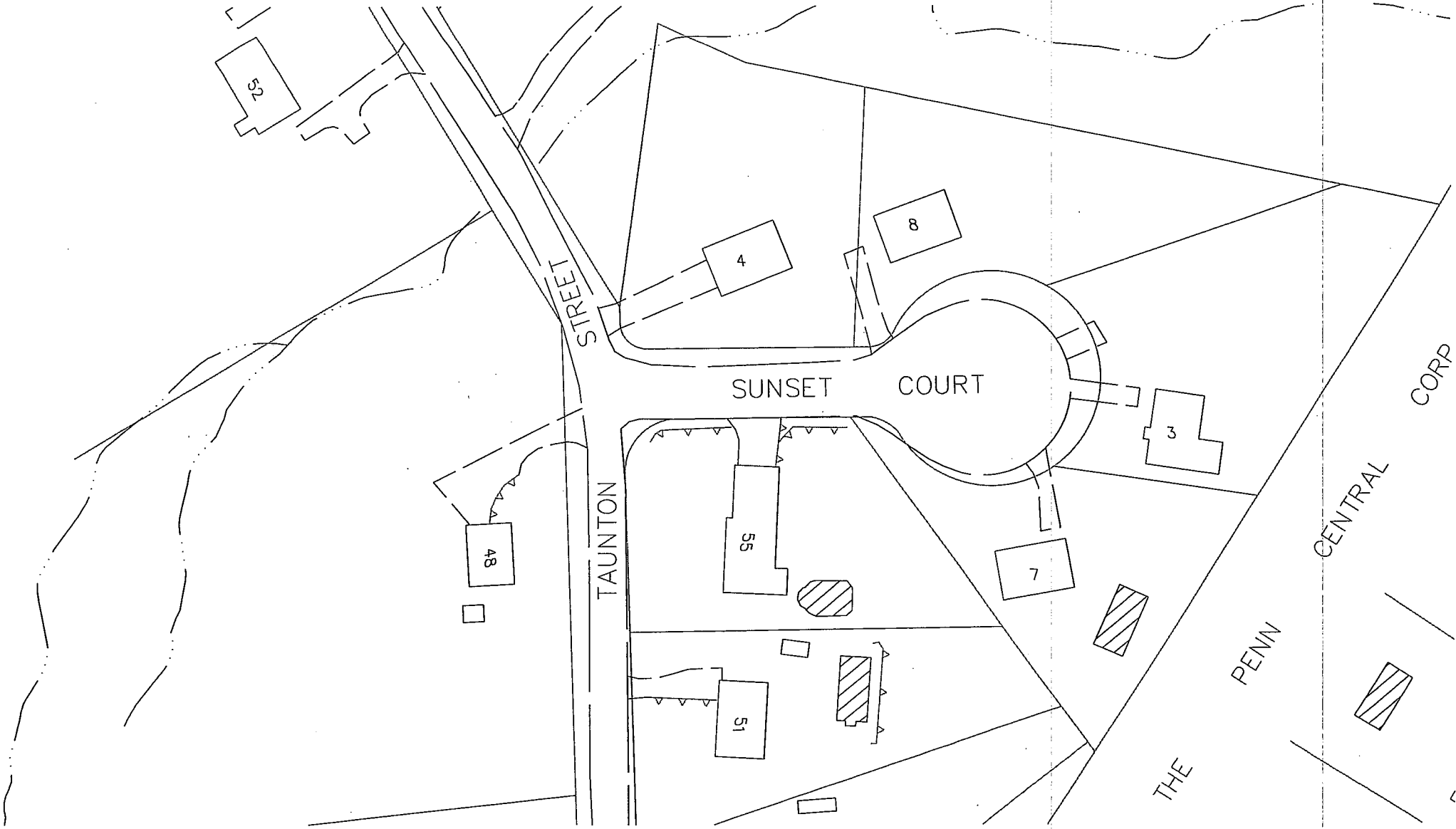



6 2 3 0

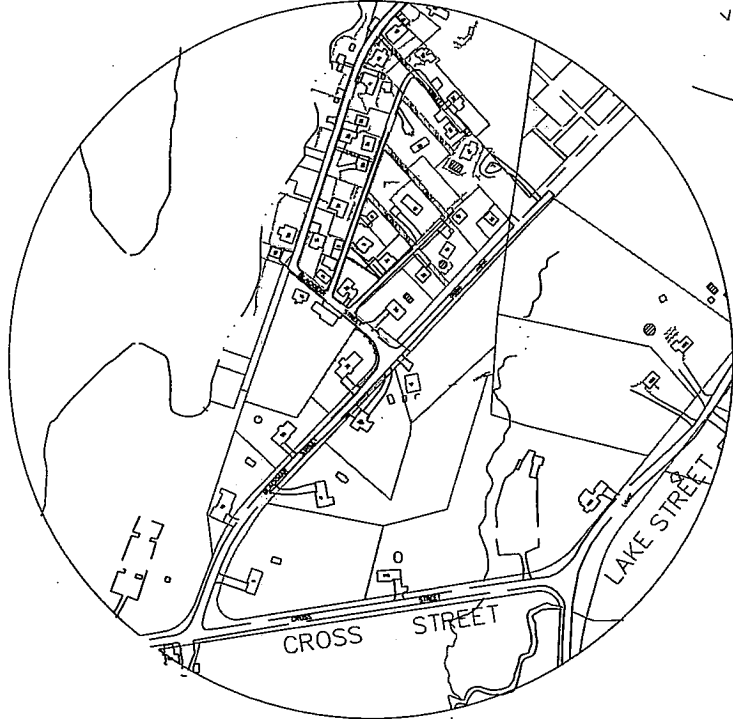

LOCUS

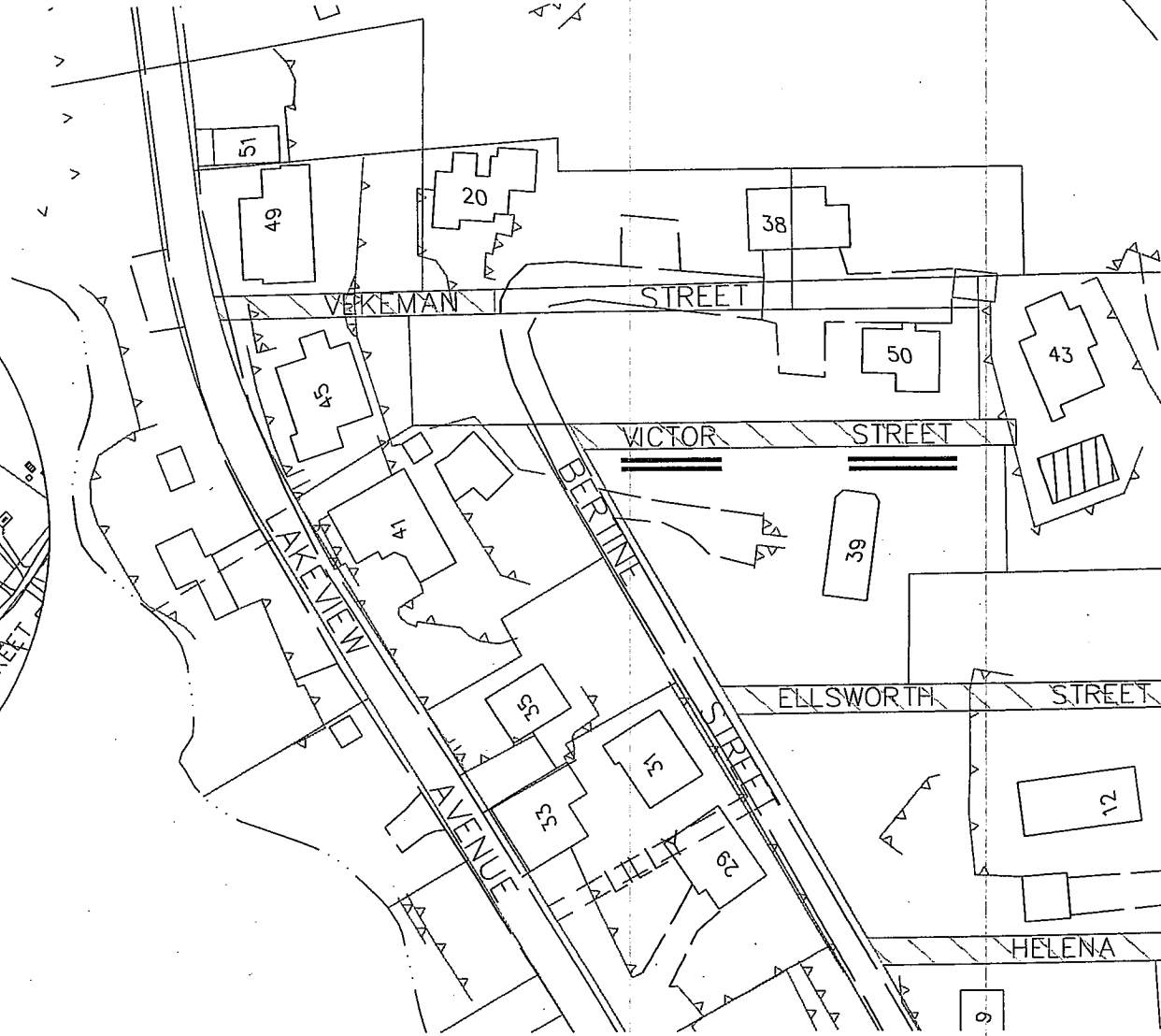

6
21
22
3
0



8
2
D
C
R
D

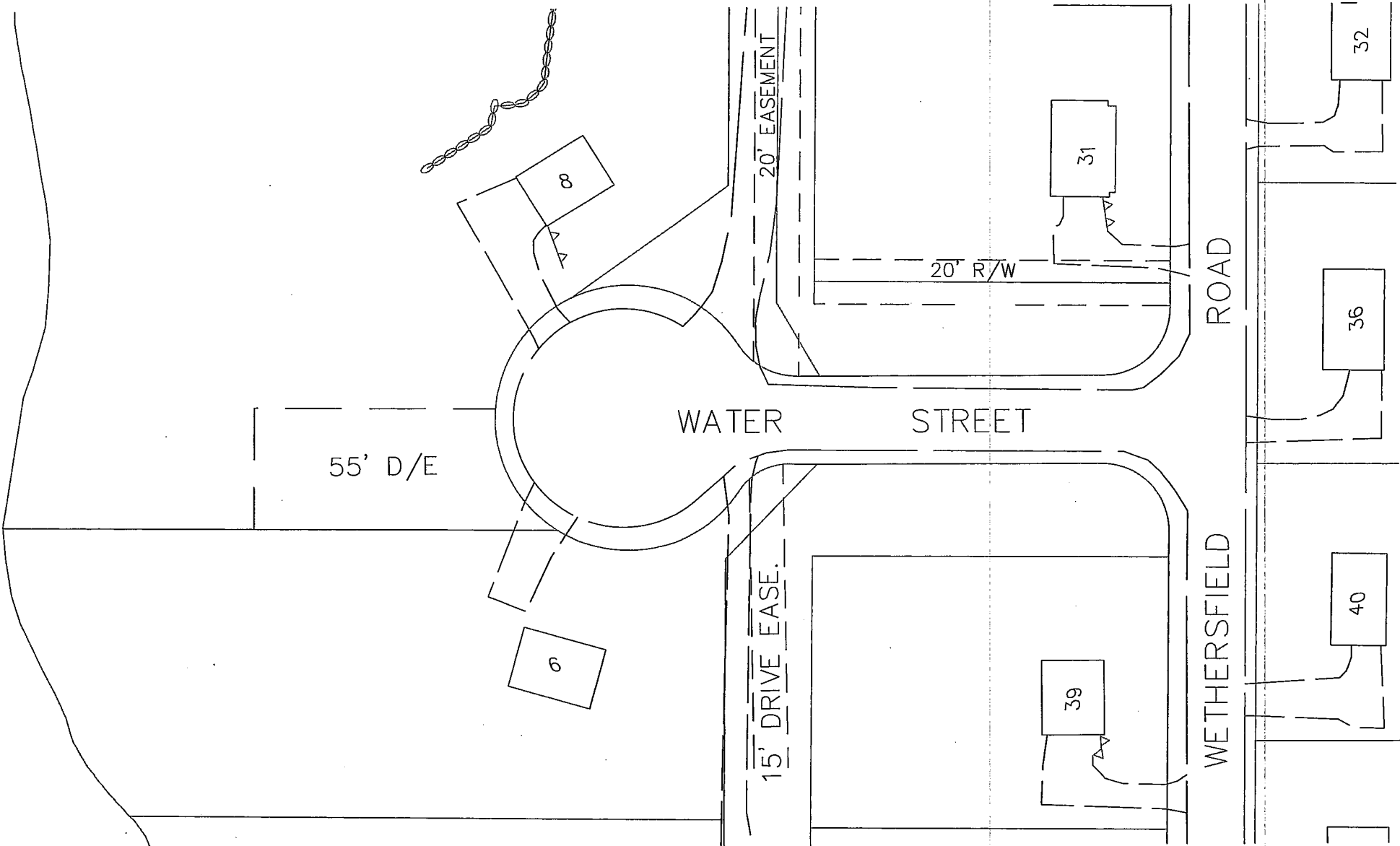

0000

