

NOTICE OF INTENT FILING

307 Farm Street
Bellingham, MA

Applicant: Ken Mitrano
307 Farm Street
Bellingham, MA

Representative: Land Planning, Inc.
167 Hartford Avenue
Bellingham, MA 02019

Documents Included:

Notice of Intent

Site Plan

USGS Quad Section

Bordering Vegetated Wetland Delineation Field Data Form

Notification to Abutters

Affidavit of Service

List of Abutters

Bellingham Application and Fee Calculations Worksheet

Project Narrative

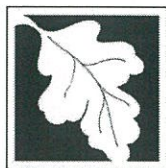

Massachusetts Department of Environmental Protection & Bellingham Wetlands Protection Bylaw
Bureau of Resource Protection - Wetlands

WPA Form 3 – Notice of Intent

Massachusetts Wetlands Protection Act M.G.L. c. 131, §40

Provided by MassDEP:

MassDEP File Number

Document Transaction Number

Bellingham

City/Town

Important:

When filling out forms on the computer, use only the tab key to move your cursor - do not use the return key.



Note:

Before completing this form consult your local Conservation Commission regarding any municipal bylaw or ordinance.

A. General Information

1. Project Location (**Note:** electronic filers will click on button to locate project site):

307 Farm Street	Bellingham	02019
a. Street Address	b. City/Town	c. Zip Code
Latitude and Longitude:	42.07.52N	71.27.24W
3	d. Latitude	e. Longitude
f. Assessors Map/Plat Number	13	g. Parcel /Lot Number

2. Applicant:

Ken	Mitrano	
a. First Name	b. Last Name	
c. Organization		
307 Farm Street		
d. Street Address		
Bellingham	MA	02019
e. City/Town	f. State	g. Zip Code
508-380-5114	j. Email Address	
h. Phone Number	i. Fax Number	

3. Property owner (required if different from applicant): ☐ Check if more than one owner

a. First Name	b. Last Name	
c. Organization		
d. Street Address		
e. City/Town	f. State	g. Zip Code
h. Phone Number	i. Fax Number	j. Email address

4. Representative (if any):

William	Halsing	
a. First Name	b. Last Name	
Land Planning, Inc.		
c. Company		
167 Hartford Avenue		
d. Street Address		
Bellingham	MA	02019
e. City/Town	f. State	g. Zip Code
508-966-4130	bellingham@landplanninginc.com	
h. Phone Number	i. Fax Number	j. Email address

5. Total WPA Fee Paid (from NOI Wetland Fee Transmittal Form):

\$110.00	\$42.50	\$67.50
a. Total Fee Paid	b. State Fee Paid	c. City/Town Fee Paid



Massachusetts Department of Environmental Protection & Bellingham Wetlands Protection Bylaw
Bureau of Resource Protection - Wetlands

WPA Form 3 – Notice of Intent

Massachusetts Wetlands Protection Act M.G.L. c. 131, §40

Provided by MassDEP:

MassDEP File Number

Document Transaction Number

City/Town

A. General Information (continued)

6. General Project Description:

construction of an addition to an existing garage

7a. Project Type Checklist: (Limited Project Types see Section A. 7b.)

- | | |
|---|---|
| 1. <input checked="" type="checkbox"/> Single Family Home | 2. <input type="checkbox"/> Residential Subdivision |
| 3. <input type="checkbox"/> Commercial/Industrial | 4. <input type="checkbox"/> Dock/Pier |
| 5. <input type="checkbox"/> Utilities | 6. <input type="checkbox"/> Coastal engineering Structure |
| 7. <input type="checkbox"/> Agriculture (e.g., cranberries, forestry) | 8. <input type="checkbox"/> Transportation |
| 9. <input type="checkbox"/> Other | |

7b. Is any portion of the proposed activity eligible to be treated as a limited project (including Ecological Restoration Limited Project) subject to 310 CMR 10.24 (coastal) or 310 CMR 10.53 (inland)?

1. ☐ Yes ☒ No If yes, describe which limited project applies to this project. (See 310 CMR 10.24 and 10.53 for a complete list and description of limited project types)

2. Limited Project Type

If the proposed activity is eligible to be treated as an Ecological Restoration Limited Project (310 CMR 10.24(8), 310 CMR 10.53(4)), complete and attach Appendix A: Ecological Restoration Limited Project Checklist and Signed Certification.

8. Property recorded at the Registry of Deeds for:

Norfolk

a. County

39330

c. Book

b. Certificate # (if registered land)

303

d. Page Number

B. Buffer Zone & Resource Area Impacts (temporary & permanent)

- ☒ Buffer Zone Only – Check if the project is located only in the Buffer Zone of a Bordering Vegetated Wetland, Inland Bank, or Coastal Resource Area.
- ☐ Inland Resource Areas (see 310 CMR 10.54-10.58; if not applicable, go to Section B.3, Coastal Resource Areas).

Check all that apply below. Attach narrative and any supporting documentation describing how the project will meet all performance standards for each of the resource areas altered, including standards requiring consideration of alternative project design or location.



Massachusetts Department of Environmental Protection & Bellingham Wetlands Protection Bylaw
Bureau of Resource Protection - Wetlands

WPA Form 3 – Notice of Intent

Massachusetts Wetlands Protection Act M.G.L. c. 131, §40

Provided by MassDEP:

MassDEP File Number

Document Transaction Number

City/Town

B. Buffer Zone & Resource Area Impacts (temporary & permanent) (cont'd)

For all projects affecting other Resource Areas, please attach a narrative explaining how the resource area was delineated.

Resource Area	Size of Proposed Alteration	Proposed Replacement (if any)
a. <input type="checkbox"/> Bank	1. linear feet	2. linear feet
b. <input type="checkbox"/> Bordering Vegetated Wetland	1. square feet	2. square feet
c. <input type="checkbox"/> Land Under Waterbodies and Waterways	1. square feet 3. cubic yards dredged	2. square feet

Resource Area	Size of Proposed Alteration	Proposed Replacement (if any)
d. <input type="checkbox"/> Bordering Land Subject to Flooding	1. square feet 3. cubic feet of flood storage lost	2. square feet 4. cubic feet replaced
e. <input type="checkbox"/> Isolated Land Subject to Flooding	1. square feet 2. cubic feet of flood storage lost	3. cubic feet replaced
f. <input type="checkbox"/> Riverfront Area	1. Name of Waterway (if available) - specify coastal or inland	

2. Width of Riverfront Area (check one):

- ☐ 25 ft. - Designated Densely Developed Areas only
- ☐ 100 ft. - New agricultural projects only
- ☐ 200 ft. - All other projects

3. Total area of Riverfront Area on the site of the proposed project: _____ square feet

4. Proposed alteration of the Riverfront Area:

a. total square feet _____ b. square feet within 100 ft. _____ c. square feet between 100 ft. and 200 ft. _____

5. Has an alternatives analysis been done and is it attached to this NOI? ☐ Yes ☐ No

6. Was the lot where the activity is proposed created prior to August 1, 1996? ☐ Yes ☐ No

3. ☐ Coastal Resource Areas: (See 310 CMR 10.25-10.35)

Note: for coastal riverfront areas, please complete **Section B.2.f.** above.



Massachusetts Department of Environmental Protection & Provided by MassDEP:
Bellingham Wetlands Protection Bylaw
 Bureau of Resource Protection - Wetlands

MassDEP File Number

Document Transaction Number

WPA Form 3 – Notice of Intent

Massachusetts Wetlands Protection Act M.G.L. c. 131, §40

City/Town

B. Buffer Zone & Resource Area Impacts (temporary & permanent) (cont'd)

Check all that apply below. Attach narrative and supporting documentation describing how the project will meet all performance standards for each of the resource areas altered, including standards requiring consideration of alternative project design or location.

Online Users:
Include your document transaction number (provided on your receipt page) with all supplementary information you submit to the Department.

<u>Resource Area</u>	<u>Size of Proposed Alteration</u>	<u>Proposed Replacement (if any)</u>
a. <input type="checkbox"/> Designated Port Areas	Indicate size under Land Under the Ocean, below	
b. <input type="checkbox"/> Land Under the Ocean	1. square feet _____ 2. cubic yards dredged _____	
c. <input type="checkbox"/> Barrier Beach	Indicate size under Coastal Beaches and/or Coastal Dunes below	
d. <input type="checkbox"/> Coastal Beaches	1. square feet _____	2. cubic yards beach nourishment _____
e. <input type="checkbox"/> Coastal Dunes	1. square feet _____	2. cubic yards dune nourishment _____
	<u>Size of Proposed Alteration</u>	<u>Proposed Replacement (if any)</u>
f. <input type="checkbox"/> Coastal Banks	1. linear feet _____	
g. <input type="checkbox"/> Rocky Intertidal Shores	1. square feet _____	
h. <input type="checkbox"/> Salt Marshes	1. square feet _____	2. sq ft restoration, rehab., creation _____
i. <input type="checkbox"/> Land Under Salt Ponds	1. square feet _____	
	2. cubic yards dredged _____	
j. <input type="checkbox"/> Land Containing Shellfish	1. square feet _____	
k. <input type="checkbox"/> Fish Runs	Indicate size under Coastal Banks, inland Bank, Land Under the Ocean, and/or inland Land Under Waterbodies and Waterways, above	
	1. cubic yards dredged _____	
l. <input type="checkbox"/> Land Subject to Coastal Storm Flowage	1. square feet _____	
4. <input type="checkbox"/> Restoration/Enhancement	If the project is for the purpose of restoring or enhancing a wetland resource area in addition to the square footage that has been entered in Section B.2.b or B.3.h above, please enter the additional amount here.	
	a. square feet of BVW _____	b. square feet of Salt Marsh _____
5. <input type="checkbox"/> Project Involves Stream Crossings		
	a. number of new stream crossings _____	b. number of replacement stream crossings _____



Massachusetts Department of Environmental Protection & Bellingham Wetlands Protection Bylaw
Bureau of Resource Protection - Wetlands

Provided by MassDEP:

MassDEP File Number

Document Transaction Number

WPA Form 3 – Notice of Intent

Massachusetts Wetlands Protection Act M.G.L. c. 131, §40

City/Town

C. Other Applicable Standards and Requirements

- ☐ This is a proposal for an Ecological Restoration Limited Project. Skip Section C and complete Appendix A: Ecological Restoration Limited Project Checklists – Required Actions (310 CMR 10.11).

Streamlined Massachusetts Endangered Species Act/Wetlands Protection Act Review

1. Is any portion of the proposed project located in **Estimated Habitat of Rare Wildlife** as indicated on the most recent Estimated Habitat Map of State-Listed Rare Wetland Wildlife published by the Natural Heritage and Endangered Species Program (NHESP)? To view habitat maps, see the *Massachusetts Natural Heritage Atlas* or go to http://maps.massgis.state.ma.us/PRI_EST_HAB/viewer.htm.

a. ☐ Yes ☒ No

If yes, include proof of mailing or hand delivery of NOI to:

Natural Heritage and Endangered Species Program
Division of Fisheries and Wildlife
1 Rabbit Hill Road
Westborough, MA 01581

current

b. Date of map

If yes, the project is also subject to Massachusetts Endangered Species Act (MESA) review (321 CMR 10.18). To qualify for a streamlined, 30-day, MESA/Wetlands Protection Act review, please complete Section C.1.c, and include requested materials with this Notice of Intent (NOI); OR complete Section C.2.f, if applicable. *If MESA supplemental information is not included with the NOI, by completing Section 1 of this form, the NHESP will require a separate MESA filing which may take up to 90 days to review (unless noted exceptions in Section 2 apply, see below).*

- c. Submit Supplemental Information for Endangered Species Review*

1. ☐ Percentage/acreage of property to be altered:

(a) within wetland Resource Area

percentage/acreage

(b) outside Resource Area

percentage/acreage

2. ☐ Assessor's Map or right-of-way plan of site

2. ☐ Project plans for entire project site, including wetland resource areas and areas outside of wetlands jurisdiction, showing existing and proposed conditions, existing and proposed tree/vegetation clearing line, and clearly demarcated limits of work **

(a) ☐ Project description (including description of impacts outside of wetland resource area & buffer zone)

(b) ☐ Photographs representative of the site

* Some projects **not** in Estimated Habitat may be located in Priority Habitat, and require NHESP review (see <https://www.mass.gov/mas-endangered-species-act-mesa-regulatory-review>).

Priority Habitat includes habitat for state-listed plants and strictly upland species not protected by the Wetlands Protection Act.

** MESA projects may not be segmented (321 CMR 10.16). The applicant must disclose full development plans even if such plans are not required as part of the Notice of Intent process.



Massachusetts Department of Environmental Protection & Bellingham Wetlands Protection Bylaw
Bureau of Resource Protection - Wetlands

WPA Form 3 – Notice of Intent

Massachusetts Wetlands Protection Act M.G.L. c. 131, §40

Provided by MassDEP:

MassDEP File Number

Document Transaction Number

City/Town

C. Other Applicable Standards and Requirements (cont'd)

- (c) ☐ MESA filing fee (fee information available at <https://www.mass.gov/how-to/how-to-file-for-a-mesa-project-review>).

Make check payable to "Commonwealth of Massachusetts - NHESP" and **mail to NHESP** at above address

Projects altering 10 or more acres of land, also submit:

- (d) ☐ Vegetation cover type map of site
(e) ☐ Project plans showing Priority & Estimated Habitat boundaries
(f) OR Check One of the Following

1. ☐ Project is exempt from MESA review.
Attach applicant letter indicating which MESA exemption applies. (See 321 CMR 10.14, <https://www.mass.gov/service-details/exemptions-from-review-for-projectsactivities-in-priority-habitat>; the NOI must still be sent to NHESP if the project is within estimated habitat pursuant to 310 CMR 10.37 and 10.59.)
2. ☐ Separate MESA review ongoing. a. NHESP Tracking # _____ b. Date submitted to NHESP _____
3. ☐ Separate MESA review completed.
Include copy of NHESP "no Take" determination or valid Conservation & Management Permit with approved plan.

3. For coastal projects only, is any portion of the proposed project located below the mean high water line or in a fish run?

- a. ☒ Not applicable – project is in inland resource area only b. ☐ Yes ☐ No

If yes, include proof of mailing, hand delivery, or electronic delivery of NOI to either:

South Shore - Cohasset to Rhode Island border, and the Cape & Islands:

North Shore - Hull to New Hampshire border:

Division of Marine Fisheries -
Southeast Marine Fisheries Station
Attn: Environmental Reviewer
836 South Rodney French Blvd.
New Bedford, MA 02744
Email: dmf.envreview-south@mass.gov

Division of Marine Fisheries -
North Shore Office
Attn: Environmental Reviewer
30 Emerson Avenue
Gloucester, MA 01930
Email: dmf.envreview-north@mass.gov

Also if yes, the project may require a Chapter 91 license. For coastal towns in the Northeast Region, please contact MassDEP's Boston Office. For coastal towns in the Southeast Region, please contact MassDEP's Southeast Regional Office.

- c. ☐ Is this an aquaculture project? d. ☐ Yes ☐ No

If yes, include a copy of the Division of Marine Fisheries Certification Letter (M.G.L. c. 130, § 57).



**Massachusetts Department of Environmental Protection &
Bellingham Wetlands Protection Bylaw**
Bureau of Resource Protection - Wetlands

WPA Form 3 – Notice of Intent

Massachusetts Wetlands Protection Act M.G.L. c. 131, §40

Provided by MassDEP:

MassDEP File Number

Document Transaction Number

City/Town

C. Other Applicable Standards and Requirements (cont'd)

Online Users:
Include your document transaction number (provided on your receipt page) with all supplementary information you submit to the Department.

4. Is any portion of the proposed project within an Area of Critical Environmental Concern (ACEC)?
a. ☐ Yes ☒ No If yes, provide name of ACEC (see instructions to WPA Form 3 or MassDEP Website for ACEC locations). **Note:** electronic filers click on Website.
b. ACEC
5. Is any portion of the proposed project within an area designated as an Outstanding Resource Water (ORW) as designated in the Massachusetts Surface Water Quality Standards, 314 CMR 4.00?
a. ☐ Yes ☒ No
6. Is any portion of the site subject to a Wetlands Restriction Order under the Inland Wetlands Restriction Act (M.G.L. c. 131, § 40A) or the Coastal Wetlands Restriction Act (M.G.L. c. 130, § 105)?
a. ☐ Yes ☒ No
7. Is this project subject to provisions of the MassDEP Stormwater Management Standards?
a. ☐ Yes. Attach a copy of the Stormwater Report as required by the Stormwater Management Standards per 310 CMR 10.05(6)(k)-(q) and check if:
1. ☐ Applying for Low Impact Development (LID) site design credits (as described in Stormwater Management Handbook Vol. 2, Chapter 3)
2. ☐ A portion of the site constitutes redevelopment
3. ☐ Proprietary BMPs are included in the Stormwater Management System.
b. ☒ No. Check why the project is exempt:
1. ☒ Single-family house
2. ☐ Emergency road repair
3. ☐ Small Residential Subdivision (less than or equal to 4 single-family houses or less than or equal to 4 units in multi-family housing project) with no discharge to Critical Areas.

D. Additional Information

- ☐ This is a proposal for an Ecological Restoration Limited Project. Skip Section D and complete Appendix A: Ecological Restoration Notice of Intent – Minimum Required Documents (310 CMR 10.12).

Applicants must include the following with this Notice of Intent (NOI). See instructions for details.

Online Users: Attach the document transaction number (provided on your receipt page) for any of the following information you submit to the Department.

1. ☒ USGS or other map of the area (along with a narrative description, if necessary) containing sufficient information for the Conservation Commission and the Department to locate the site. (Electronic filers may omit this item.)
2. ☒ Plans identifying the location of proposed activities (including activities proposed to serve as a Bordering Vegetated Wetland [BVW] replication area or other mitigating measure) relative to the boundaries of each affected resource area.



Massachusetts Department of Environmental Protection & Provided by MassDEP:

Bellingham Wetlands Protection Bylaw

Bureau of Resource Protection - Wetlands

WPA Form 3 – Notice of Intent

Massachusetts Wetlands Protection Act M.G.L. c. 131, §40

MassDEP File Number

Document Transaction Number

City/Town

D. Additional Information (cont'd)

3. ☒ Identify the method for BVW and other resource area boundary delineations (MassDEP BVW Field Data Form(s), Determination of Applicability, Order of Resource Area Delineation, etc.), and attach documentation of the methodology.

4. ☒ List the titles and dates for all plans and other materials submitted with this NOI.

Site Plan

a. Plan Title

Land Planning, Inc.

Norman G. Hill

b. Prepared By

September 30, 2025

c. Signed and Stamped by

1"=20'

d. Final Revision Date

e. Scale

f. Additional Plan or Document Title

g. Date

5. ☐ If there is more than one property owner, please attach a list of these property owners not listed on this form.
6. ☐ Attach proof of mailing for Natural Heritage and Endangered Species Program, if needed.
7. ☐ Attach proof of mailing for Massachusetts Division of Marine Fisheries, if needed.
8. ☒ Attach NOI Wetland Fee Transmittal Form
9. ☐ Attach Stormwater Report, if needed.

E. Fees

1. ☐ Fee Exempt: No filing fee shall be assessed for projects of any city, town, county, or district of the Commonwealth, federally recognized Indian tribe housing authority, municipal housing authority, or the Massachusetts Bay Transportation Authority.

Applicants must submit the following information (in addition to pages 1 and 2 of the NOI Wetland Fee Transmittal Form) to confirm fee payment:

2. Municipal Check Number

150

3. Check date

10/1/25

4. State Check Number

149

5. Check date

10/1/25

6. Payor name on check: First Name

Kenneth

7. Payor name on check: Last Name

Mitrano



**Massachusetts Department of Environmental Protection &
Bellingham Wetlands Protection Bylaw**
Bureau of Resource Protection - Wetlands

Provided by MassDEP:

MassDEP File Number

Document Transaction Number

WPA Form 3 – Notice of Intent

Massachusetts Wetlands Protection Act M.G.L. c. 131, §40

City/Town

F. Signatures and Submittal Requirements

I hereby certify under the penalties of perjury that the foregoing Notice of Intent and accompanying plans, documents, and supporting data are true and complete to the best of my knowledge. I understand that the Conservation Commission will place notification of this Notice in a local newspaper at the expense of the applicant in accordance with the wetlands regulations, 310 CMR 10.05(5)(a).

I further certify under penalties of perjury that all abutters were notified of this application, pursuant to the requirements of M.G.L. c. 131, § 40. Notice must be made by Certificate of Mailing or in writing by hand delivery or certified mail (return receipt requested) to all abutters within 100 feet of the property line of the project location.

1. Signature of Applicant

10-1-25

2. Date

3. Signature of Property Owner (if different)

4. Date

10/1/25

5. Signature of Representative (if any)

6. Date

For Conservation Commission:

Two copies of the completed Notice of Intent (Form 3), including supporting plans and documents, two copies of the NOI Wetland Fee Transmittal Form, and the city/town fee payment, to the Conservation Commission by certified mail or hand delivery.

For MassDEP:

One copy of the completed Notice of Intent (Form 3), including supporting plans and documents, one copy of the NOI Wetland Fee Transmittal Form, and a **copy** of the state fee payment to the MassDEP Regional Office (see Instructions) by certified mail or hand delivery.

Other:

If the applicant has checked the "yes" box in any part of Section C, Item 3, above, refer to that section and the Instructions for additional submittal requirements.

The original and copies must be sent simultaneously. Failure by the applicant to send copies in a timely manner may result in dismissal of the Notice of Intent.



Massachusetts Department of Environmental Protection
 Bureau of Resource Protection - Wetlands
NOI Wetland Fee Transmittal Form
 Massachusetts Wetlands Protection Act M.G.L. c. 131, §40

Important: When filling out forms on the computer, use only the tab key to move your cursor - do not use the return key.



A. Applicant Information

1. Location of Project:

307 Farm Street

a. Street Address

Bellingham

b. City/Town

c. Check number

d. Fee amount

2. Applicant Mailing Address:

Ken

a. First Name

Mitrano

b. Last Name

c. Organization

307 Farm Street

d. Mailing Address

Bellingham

e. City/Town

MA

f. State

02019

g. Zip Code

h. Phone Number

i. Fax Number

j. Email Address

3. Property Owner (if different):

a. First Name

b. Last Name

c. Organization

d. Mailing Address

e. City/Town

f. State

g. Zip Code

h. Phone Number

i. Fax Number

j. Email Address

B. Fees

Fee should be calculated using the following process & worksheet. ***Please see Instructions before filling out worksheet.***

Step 1/Type of Activity: Describe each type of activity that will occur in wetland resource area and buffer zone.

Step 2/Number of Activities: Identify the number of each type of activity.

Step 3/Individual Activity Fee: Identify each activity fee from the six project categories listed in the instructions.

Step 4/Subtotal Activity Fee: Multiply the number of activities (identified in Step 2) times the fee per category (identified in Step 3) to reach a subtotal fee amount. Note: If any of these activities are in a Riverfront Area in addition to another Resource Area or the Buffer Zone, the fee per activity should be multiplied by 1.5 and then added to the subtotal amount.

Step 5/Total Project Fee: Determine the total project fee by adding the subtotal amounts from Step 4.

Step 6/Fee Payments: To calculate the state share of the fee, divide the total fee in half and subtract \$12.50. To calculate the city/town share of the fee, divide the total fee in half and add \$12.50.

To calculate filing fees, refer to the category fee list and examples in the instructions for filling out WPA Form 3 (Notice of Intent).



Massachusetts Department of Environmental Protection
 Bureau of Resource Protection - Wetlands
NOI Wetland Fee Transmittal Form
 Massachusetts Wetlands Protection Act M.G.L. c. 131, §40

B. Fees (continued)

Step 1/Type of Activity	Step 2/Number of Activities	Step 3/Individual Activity Fee	Step 4/Subtotal Activity Fee
Addition to existing garage	1	110.00	110.00

Step 5/Total Project Fee: 110.00

Step 6/Fee Payments:

Total Project Fee:	110.00
	a. Total Fee from Step 5
State share of filing Fee:	42.50
	b. 1/2 Total Fee less \$12.50
City/Town share of filling Fee:	67.50
	c. 1/2 Total Fee plus \$12.50

C. Submittal Requirements

- a.) Complete pages 1 and 2 and send with a check or money order for the state share of the fee, payable to the Commonwealth of Massachusetts.

Department of Environmental Protection
 Box 4062
 Boston, MA 02211

- b.) **To the Conservation Commission:** Send the Notice of Intent or Abbreviated Notice of Intent; a **copy** of this form; and the city/town fee payment.

To MassDEP Regional Office (see Instructions): Send a copy of the Notice of Intent or Abbreviated Notice of Intent; a **copy** of this form; and a **copy** of the state fee payment. (E-filers of Notices of Intent may submit these electronically.)

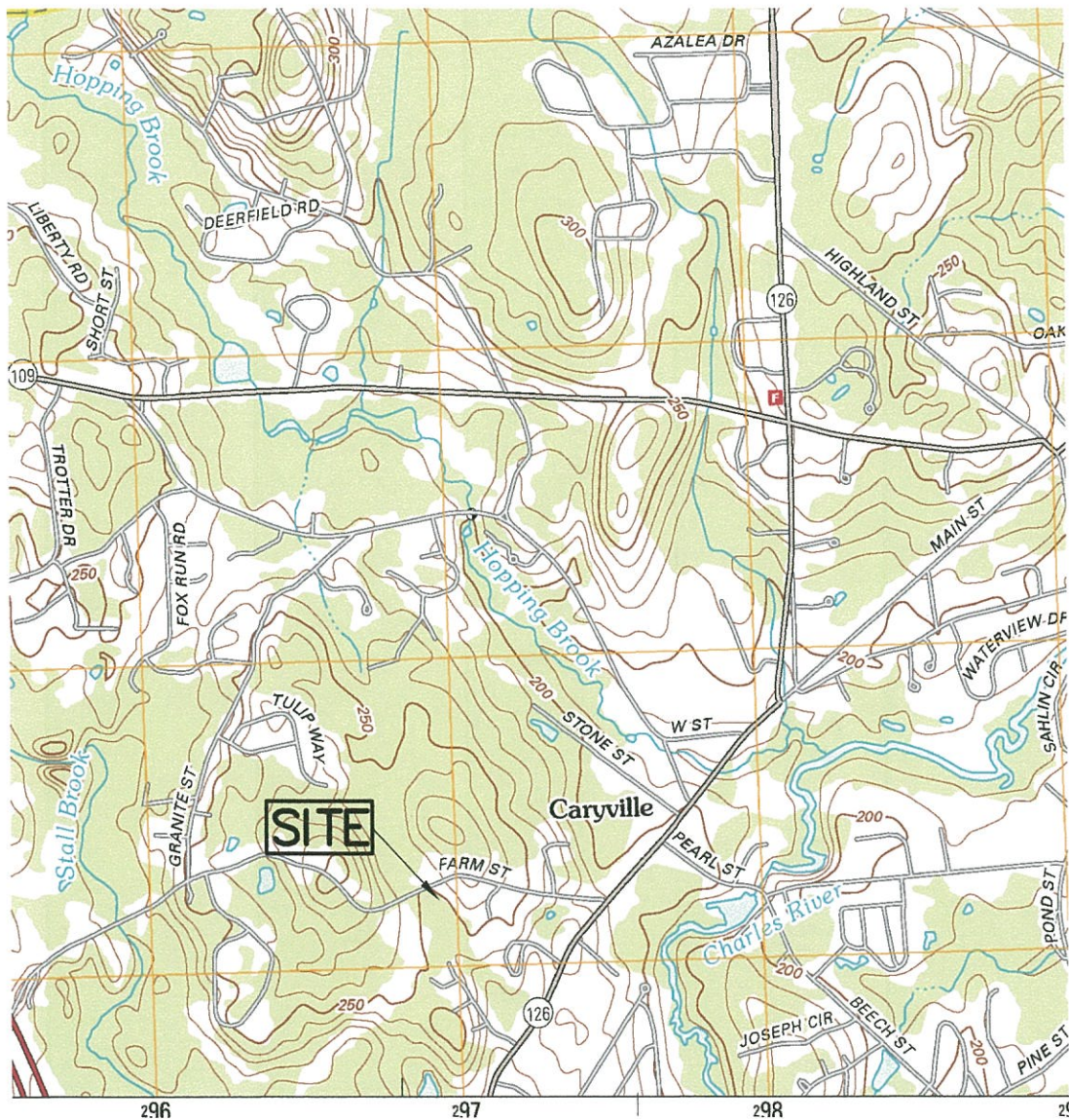

USGS QUAD
 Located at
307 Farm Street
Bellingham, MA



Land Planning, Inc.

167 Hartford Avenue
 Bellingham, MA 02019
 508-966-4130

bellingham@landplanninginc.com

Date	9/30/25	Scale	1:24000	Job	B3063
------	---------	-------	---------	-----	-------

BORDERING VEGETATED WETLAND DETERMINATION FORM

Project/Site: 307 Farm Street City/Town: Bellingham Sampling Date: 8-15-25
 Applicant/Owner: D. Mitrano Sampling Point or Zone: Upland - Flag #4
 Investigator(s): Northeast Ecological Services - S. Heim Latitude / Longitude: 42.130856N/71.457975W
 Soil Map Unit Name: Canton fine sandy loam - 422B NWI or DEP Classification: NA
 Are climatic/hydrologic conditions on the site typical for this time of year? Yes ☒ No ☐ (If no, explain in Remarks)
 Are Vegetation ☐, Soil ☐, or Hydrology ☐ significantly disturbed? (If yes, explain in Remarks)
 Are Vegetation ☐, Soil ☐, or Hydrology ☐ naturally problematic? (If yes, explain in Remarks)

SUMMARY OF FINDINGS – Attach site map and photograph log showing sampling locations, transects, etc.

Wetland vegetation criterion met?	Yes <input type="checkbox"/>	No <input checked="" type="checkbox"/>	Is the Sampled Area within a Wetland? Yes <input type="checkbox"/> No <input checked="" type="checkbox"/>
Hydric Soils criterion met?	Yes <input type="checkbox"/>	No <input checked="" type="checkbox"/>	
Wetlands hydrology present?	Yes <input type="checkbox"/>	No <input checked="" type="checkbox"/>	
Remarks, Photo Details, Flagging, etc.: Wetland Flags 1 through 16.			

HYDROLOGY

Field Observations:		
Surface Water Present?	Yes <input type="checkbox"/>	No <input checked="" type="checkbox"/> Depth (inches) _____
Water Table Present?	Yes <input type="checkbox"/>	No <input checked="" type="checkbox"/> Depth (inches) _____
Saturation Present (including capillary fringe)?	Yes <input type="checkbox"/>	No <input checked="" type="checkbox"/> Depth (inches) _____
Wetland Hydrology Indicators		
Reliable Indicators of Wetlands Hydrology	Indicators that can be Reliable with Proper Interpretation	Indicators of the Influence of Water
<input type="checkbox"/> Water-stained leaves <input type="checkbox"/> Evidence of aquatic fauna <input type="checkbox"/> Iron deposits <input type="checkbox"/> Algal mats or crusts <input type="checkbox"/> Oxidized rhizospheres/pore linings <input type="checkbox"/> Thin muck surfaces <input type="checkbox"/> Plants with air-filled tissue (aerenchyma) <input type="checkbox"/> Plants with polymorphic leaves <input type="checkbox"/> Plants with floating leaves <input type="checkbox"/> Hydrogen sulfide odor	<input type="checkbox"/> Hydrological records <input type="checkbox"/> Free water in a soil test hole <input type="checkbox"/> Saturated soil <input type="checkbox"/> Water marks <input type="checkbox"/> Moss trim lines <input type="checkbox"/> Presence of reduced iron <input type="checkbox"/> Woody plants with adventitious roots <input type="checkbox"/> Trees with shallow root systems <input type="checkbox"/> Woody plants with enlarged lenticels	<input type="checkbox"/> Direct observation of inundation <input type="checkbox"/> Drainage patterns <input type="checkbox"/> Drift lines <input type="checkbox"/> Scoured areas <input type="checkbox"/> Sediment deposits <input type="checkbox"/> Surface soil cracks <input type="checkbox"/> Sparsely vegetated concave surface <input type="checkbox"/> Microtopographic relief <input type="checkbox"/> Geographic position (depression, toe of slope, fringing lowland)
Remarks (describe recorded data from stream gauge, monitoring well, aerial photos, previous inspections, if available):		

This form is only for BVW delineations. Other wetland resource areas may be present and should be delineated according to the applicable regulatory provisions.

VEGETATION – Use both common and scientific names of plants.

<u>Tree Stratum</u> Plot size <u>30 feet</u>		Indicator Status	Absolute % Cover	Dominant? (yes/no)	Wetland Indicator? (yes/no)
Common name	Scientific name				
1. Red Maple	Acer rubrum	FAC	1.4	Yes	Yes
2. Big-tooth Aspen	Populus grandidentata	FACU	1.0	Yes	No
3. N. Red Oak	Quercus rubra	FACU	0.6	No	
4.					
5.					
6.					
7.					
8.					
9.					
<u>3.0</u> = Total Cover					
<u>Shrub/Sapling Stratum</u> Plot size <u>15 feet</u>		Indicator Status	Absolute % Cover	Dominant? (yes/no)	Wetland Indicator? (yes/no)
Common name	Scientific name				
1. Witch Hazel	Hamamelis virginiana	FACU	63.0	Yes	No
2. Sweet Pepperbush	Clethra alnifolia	FAC	20.5	Yes	Yes
3. American Hazelnut	Corylus americana	FACU	3.0	No	
4.					
5.					
6.					
7.					
8.					
9.					
<u>86.5</u> = Total Cover					
<u>Herb Stratum</u> Plot size <u>5 feet</u>		Indicator Status	Absolute % Cover	Dominant? (yes/no)	Wetland Indicator? (yes/no)
Common name	Scientific name				
1. Virginia Creeper	Parthenocissus quinquefolia	FACU	20.5	Yes	No
2. Canada Mayflower	Maianthemum canadense	FACU	10.5	Yes	No
3. Wild Sarsaparilla	Aralia nudicaulis	FACU	10.5	Yes	No
4.					
5.					
6.					
7.					
8.					
9.					
10.					
11.					
12.					
<u>41.5</u> = Total Cover					

VEGETATION – continued.

<u>Woody Vine Stratum</u>		Plot size <u>30 feet</u>			
		Indicator Status	Absolute % Cover	Dominant? (yes/no)	Wetland Indicator? (yes/no)
Common name	Scientific name				
1. NA					
2.					
3.					
4.					
			<u>0.0</u> = Total Cover		

Rapid Test: Do all dominant species have an indicator status of OBL or FACW?				Yes <input type="checkbox"/> No <input checked="" type="checkbox"/>
Dominance Test:	Number of dominant species	Number of dominant species that are wetland indicator plants		Do wetland indicator plants make up $\geq 50\%$ of dominant plant species?
	7	2		Yes <input type="checkbox"/> No <input checked="" type="checkbox"/>
Prevalence Index:		Total % Cover (all strata)	Multiply by:	Result
	OBL species	0	X 1	= 0.00
	FACW species	0	X 2	= 0.00
	FAC species	2	X 3	= 6.00
	FACU species	5	X 4	= 20.00
	UPL species	0	X 5	= 0.00
	Column Totals	(A) 7		(B) 26
Prevalence Index		B/A = 3.71		Is the Prevalence Index ≤ 3.0 ? Yes <input type="checkbox"/> No <input checked="" type="checkbox"/>
Wetland vegetation criterion met? Yes <input type="checkbox"/> No <input checked="" type="checkbox"/>				

Definitions of Vegetation Strata

- Tree - Woody plants 3 in. (7.62 cm) or more in diameter at breast height (DBH), regardless of height
- Shrub / Sapling - Woody plants less than 3 in. (7.62 cm) DBH and greater than or equal to 3.3 ft. (1 m) tall
- Herb - All herbaceous (non-woody plants, regardless of size, and woody plants less than 3.3 ft. (1 m) tall
- Woody vines - All woody vines greater than 3.3 ft. (1 m) in height

Cover Ranges	
Range	Midpoint
1-5 %	3.0 %
6-15 %	10.5 %
15-25 %	20.5 %
26-50 %	38.0 %
51-75 %	63.0 %
76-95 %	85.5 %
96-100 %	98.0 %

Profile Description: (Describe to the depth needed to document the indicator or confirm the absence of indicators)								
Depth (inches)	Matrix		Redox Features				Texture	Remarks
	Color (moist)	%	Color (moist)	%	Type ¹	Location ²		
0 - 6	10YR 2/2	100.00					fsl	
6 - 10	7.5YR 3/4	100.00					fsl	
10 - 14	10YR 3/6	100.00			.	*	fsl	very stony
					.	*		

¹Type: C=Concentration, D=Depletion, RM=Reduced Matrix, MS=Masked Sand Grains

²Location: PL=Pore Lining, M=Matrix

Hydric Soil Indicators (Check all that apply)		Indicators for Problematic Hydric Soils
<input type="checkbox"/> Histosol (A1)	<input type="checkbox"/> Polyvalue Below Surface (S8)	<input type="checkbox"/> 2 cm Muck (A10)
<input type="checkbox"/> Histic Epipedon (A2)	<input type="checkbox"/> Thin Dark Surface (S9)	<input type="checkbox"/> 5 cm Mucky Peat or Peat (S3)
<input type="checkbox"/> Black Histic (A3)	<input type="checkbox"/> Loamy Gleyed Matrix (F2)	<input type="checkbox"/> Iron-Manganese Masses (F12)
<input type="checkbox"/> Hydrogen Sulfide (A4)	<input type="checkbox"/> Depleted Matrix (F3)	<input type="checkbox"/> Mesic Spodic (A17)
<input type="checkbox"/> Stratified Layers (A5)	<input type="checkbox"/> Redox Dark Surface (F6)	<input type="checkbox"/> Red Parent Material (F21)
<input type="checkbox"/> Depleted Below Dark Surface (A11)	<input type="checkbox"/> Depleted Dark Surface (F7)	<input type="checkbox"/> Very Shallow Dark Surface (F22)
<input type="checkbox"/> Thick Dark Surface (A12)	<input type="checkbox"/> Redox Depressions (F8)	
<input type="checkbox"/> Sandy Mucky Mineral (S1)		
<input type="checkbox"/> Sandy Gleyed Matrix (S4)		
<input type="checkbox"/> Sandy Redox (S5)		<input type="checkbox"/> Other (Include Explanation in Remarks)
<input type="checkbox"/> Stripped Matrix (S6)		
<input type="checkbox"/> Dark Surface (S7)		

Restrictive Layer (if observed) Type: _____

Depth (inches): _____

Remarks:

Hydric Soils criterion met? Yes ☐ No ☒

BORDERING VEGETATED WETLAND DETERMINATION FORM

Project/Site: 307 Farm Street City/Town: Bellingham Sampling Date: 8-15-25
 Applicant/Owner: D. Mitrano Sampling Point or Zone: Wetland - Flag #4
 Investigator(s): Northeast Ecological Services - S. Heim Latitude / Longitude: 42.130856N/71.457075W
 Soil Map Unit Name: Canton fine sandy loam - 422B NWI or DEP Classification: PFO

Are climatic/hydrologic conditions on the site typical for this time of year? Yes ☒ No ☐ (If no, explain in Remarks)
 Are Vegetation ☐, Soil ☐, or Hydrology ☐ significantly disturbed? (If yes, explain in Remarks)
 Are Vegetation ☐, Soil ☐, or Hydrology ☐ naturally problematic? (If yes, explain in Remarks)

SUMMARY OF FINDINGS – Attach site map and photograph log showing sampling locations, transects, etc.

Wetland vegetation criterion met?	Yes <input checked="" type="checkbox"/> No <input type="checkbox"/>	Is the Sampled Area within a Wetland?	Yes <input checked="" type="checkbox"/> No <input type="checkbox"/>
Hydric Soils criterion met?	Yes <input checked="" type="checkbox"/> No <input type="checkbox"/>		
Wetlands hydrology present?	Yes <input checked="" type="checkbox"/> No <input type="checkbox"/>		
Remarks, Photo Details, Flagging, etc.: Wetland Flags 1 through 16.			

HYDROLOGY

Field Observations:		
Surface Water Present?	Yes <input type="checkbox"/> No <input checked="" type="checkbox"/>	Depth (inches) _____
Water Table Present?	Yes <input type="checkbox"/> No <input checked="" type="checkbox"/>	Depth (inches) _____
Saturation Present (including capillary fringe)?	Yes <input type="checkbox"/> No <input checked="" type="checkbox"/>	Depth (inches) _____
Wetland Hydrology Indicators		
Reliable Indicators of Wetlands Hydrology	Indicators that can be Reliable with Proper Interpretation	Indicators of the Influence of Water
<input checked="" type="checkbox"/> Water-stained leaves <input type="checkbox"/> Evidence of aquatic fauna <input type="checkbox"/> Iron deposits <input type="checkbox"/> Algal mats or crusts <input type="checkbox"/> Oxidized rhizospheres/pore linings <input type="checkbox"/> Thin muck surfaces <input type="checkbox"/> Plants with air-filled tissue (aerenchyma) <input type="checkbox"/> Plants with polymorphic leaves <input type="checkbox"/> Plants with floating leaves <input type="checkbox"/> Hydrogen sulfide odor	<input type="checkbox"/> Hydrological records <input type="checkbox"/> Free water in a soil test hole <input type="checkbox"/> Saturated soil <input type="checkbox"/> Water marks <input type="checkbox"/> Moss trim lines <input type="checkbox"/> Presence of reduced iron <input type="checkbox"/> Woody plants with adventitious roots <input checked="" type="checkbox"/> Trees with shallow root systems <input type="checkbox"/> Woody plants with enlarged lenticels	<input type="checkbox"/> Direct observation of inundation <input type="checkbox"/> Drainage patterns <input type="checkbox"/> Drift lines <input type="checkbox"/> Scoured areas <input type="checkbox"/> Sediment deposits <input type="checkbox"/> Surface soil cracks <input type="checkbox"/> Sparsely vegetated concave surface <input type="checkbox"/> Microtopographic relief <input checked="" type="checkbox"/> Geographic position (depression, toe of slope, fringing lowland)
Remarks (describe recorded data from stream gauge, monitoring well, aerial photos, previous inspections, if available):		

This form is only for BVW delineations. Other wetland resource areas may be present and should be delineated according to the applicable regulatory provisions.

VEGETATION – Use both common and scientific names of plants.

<u>Tree Stratum</u>		Plot size <u>30 feet</u>		Indicator Status	Absolute % Cover	Dominant? (yes/no)	Wetland Indicator? (yes/no)
Common name	Scientific name						
1. Red Maple	Acer rubrum	FAC	2.0	Yes	Yes		
2.							
3.							
4.							
5.							
6.							
7.							
8.							
9.							
				<u>2.0</u> = Total Cover			
<u>Shrub/Sapling Stratum</u>		Plot size <u>15 feet</u>		Indicator Status	Absolute % Cover	Dominant? (yes/no)	Wetland Indicator? (yes/no)
Common name	Scientific name						
1. Sweet Pepperbush	Clethra alnifolia	FAC	63.0	Yes	Yes		
2. American Elm	Ulmus americana	FACW	10.5	No			
3.							
4.							
5.							
6.							
7.							
8.							
9.							
				<u>73.5</u> = Total Cover			
<u>Herb Stratum</u>		Plot size <u>5 feet</u>		Indicator Status	Absolute % Cover	Dominant? (yes/no)	Wetland Indicator? (yes/no)
Common name	Scientific name						
1. Sweet Pepperbush	Clethra alnifolia	FAC	10.5	Yes	Yes		
2. Virginia Creeper	Parthenocissus quinquefolia	FACU	10.5	Yes	No		
3.							
4.							
5.							
6.							
7.							
8.							
9.							
10.							
11.							
12.							
				<u>21.0</u> = Total Cover			

VEGETATION – continued.

<u>Woody Vine Stratum</u>		Plot size <u>30 feet</u>		Indicator Status	Absolute % Cover	Dominant? (yes/no)	Wetland Indicator? (yes/no)
Common name	Scientific name						
1. NA				<input type="checkbox"/>		<input type="checkbox"/>	<input type="checkbox"/>
2.				<input type="checkbox"/>		<input type="checkbox"/>	<input type="checkbox"/>
3.				<input type="checkbox"/>		<input type="checkbox"/>	<input type="checkbox"/>
4.							
				0.0 = Total Cover			

Rapid Test: Do all dominant species have an indicator status of OBL or FACW?		Yes <input type="checkbox"/>	No <input checked="" type="checkbox"/>
Dominance Test:	Number of dominant species	Number of dominant species that are wetland indicator plants	Do wetland indicator plants make up $\geq 50\%$ of dominant plant species?
	4	3	Yes <input checked="" type="checkbox"/> No <input type="checkbox"/>
Prevalence Index:		Total % Cover (all strata)	Multiply by:
	OBL species	0	X 1
	FACW species	0	X 2
	FAC species	3	X 3
	FACU species	1	X 4
	UPL species	0	X 5
	Column Totals	(A) 4	(B) 13
Prevalence Index		B/A = 3.25	
		Is the Prevalence Index ≤ 3.0 ? Yes <input type="checkbox"/> No <input checked="" type="checkbox"/>	
Wetland vegetation criterion met?		Yes <input checked="" type="checkbox"/>	No <input type="checkbox"/>

Definitions of Vegetation Strata

- Tree - Woody plants 3 in. (7.62 cm) or more in diameter at breast height (DBH), regardless of height
- Shrub / Sapling - Woody plants less than 3 in. (7.62 cm) DBH and greater than or equal to 3.3 ft. (1 m) tall
- Herb - All herbaceous (non-woody plants, regardless of size, and woody plants less than 3.3 ft. (1 m) tall
- Woody vines - All woody vines greater than 3.3 ft. (1 m) in height

Cover Ranges	
Range	Midpoint
1-5 %	3.0 %
6-15 %	10.5 %
15-25 %	20.5 %
26-50 %	38.0 %
51-75 %	63.0 %
76-95 %	85.5 %
96-100 %	98.0 %

**NOTIFICATION TO ABUTTERS UNDER THE
MASSACHUSETTS WETLANDS PROTECTION ACT
CHAPTER 131, SECTION 40
AND**

THE TOWN OF BELLINGHAM WETLANDS PROTECTION BY LAW

In accordance with the second paragraph of Massachusetts General Laws Chapter 131, Section 40, and the Bellingham Wetlands Protection Bylaw, you are hereby notified of the following:

Ken Mitrano has filed a
(Applicant)
Notice of Intent / Abbreviated Notice of Intent / Abbreviated Resource Area Delineation / Request for
Amendment with the Bellingham Conservation Commission for review of the following activity:

Description of Project:

Construct an addition to an existing garage

The location of the proposed activity is:

Assessors Map 3 Lot/Parcel 13
Street Address: 307 Farm Street, Bellingham

Copies of the filing may be examined at the Bellingham Conservation Commission office during normal business hours (please call 508-657-2858) OR at the following:

Applicant or Representative Name: Land Planning, Inc.

Address: 167 Hartford Avenue, Bellingham, MA 02019

Phone Number: 508-966-4130

The public hearing will be held at the Bellingham Municipal Center, 10 Mechanic Street, Bellingham. Information on the date and time of the hearing may be directed to the Conservation Commission or the applicant's representative at the above numbers.

NOTE:

- Notice of the public hearing, including date, time and place:
- The public hearing notice will be published at least five (5) days in advance in the Woonsocket Call
- The public hearing notice will be posted at the Town Clerk's Office and on the town web site no less than forty-eight (48) hours in advance of the public hearing.
- The applicant may also contact the nearest Department of Environmental Protection Regional Office for more information about this application or the Wetlands Protection Act.
To contact DEP, call Central Regional (508)-792-7650

Affidavit of Service
Under the Massachusetts Wetlands Protection Act &
Bellingham Wetlands Protection Bylaw

I, Betty Halsing, hereby certify
Name of person making Affidavit
under pains and penalties of perjury that on 10/17/25

Date

I gave notification to abutters in compliance with the second paragraph of
Massachusetts General Law Chapter 131, Section 40, and the DEP Guide to
Abutter Notification dated April 8, 1994, in the connection with the following
matter:

A Notice of Intent/Abbreviated Notice of Resource Area Delineation/Request for Amendment was filed under
the Massachusetts Wetlands Protection Act and the Bellingham Wetlands Protection Bylaw, by

Ken Mitrano with the
Name of applicant
Bellingham Conservation Commission on
Name of Municipality
10/17/25 for property located at _____
Date
307 Farm Street
Address of land where work is proposed

The form of notification and a certified list of the abutters to whom it was given
and their addresses are attached to the Affidavit of Service.

Betty Halsing
Signature

10/17/25
Date



TOWN OF BELLINGHAM

Assessment Administration Office
Municipal Center - 10 Mechanic Street
Bellingham, Massachusetts 02019
508-657-2862 * FAX 508-657-2894
Email: Assessors@bellinghamma.org
www.bellinghamma.org

October 2, 2025

**THE PROPERTY OWNERS LISTED HEREIN ARE THE KNOWN ABUTTERS TO
THE PROPERTY OWNERS:**

100 Feet Abutters – Conservation Commission – Map 3 Parcel 13

Property Address(es): 307 Farm St
Bellingham, MA 02019

Owner(s) of Record: Mitrano Dinnocenzo Trust
Kenneth A Mitrano – TR &
307 Farm St
Bellingham, MA 02019

Requested: Land Planning, Inc. (Betty)
167 Hartford Ave
Bellingham, MA 02019

ABUTTERS ATTACHED

Certified: Michelle Nowlan
Michelle Nowlan, Principal Clerk

TOWN OF BELLINGHAM
ASSESSMENT ADMINISTRATION OFFICE
Bellingham Municipal Center
10 Mechanic St.
BELLINGHAM, MA 02019
PHONE (508) 657-2862 FAX (508) 657-2894

PAID

Date of Application Oct 2, 2025

REQUEST FOR LIST OF ABUTTERS

A \$25.00 Fee PER LIST is required to process your request. Payment is due at the time of submission of this form. Fees apply to the preparation of a new list or verification or reverification on an existing or expired list. Please allow up to 10 business days from the date of payment and submission of the form for the Assessors office to complete the processing of your request. Checks/Money Orders are made out to: "The Town of Bellingham". Cash payments are accepted in person.

Please indicate with a check

- ☐ Immediate Abutters-Selectboard
- ☐ Abutter to Abutter within 300 feet -Zoning Board
- ☐ Abutter to Abutter within 300 feet -Planning Board
- ☒ Abutters within 100 feet - Conservation Commission
- ☐ Other – please specify: _____

Map 3 Parcel(s) 13

Land Planning, Inc (Betty) 307 Farm St
Applicant (please print) Location of Property

Betty Hals
Signature of Applicant

167 Hartford Ave, Bellingham 508-966-4130
Mailing Address of Applicant Telephone Number

ABUTTERS LIST IS VALID FOR THIRTY (30) DAYS AFTER COMPLETION

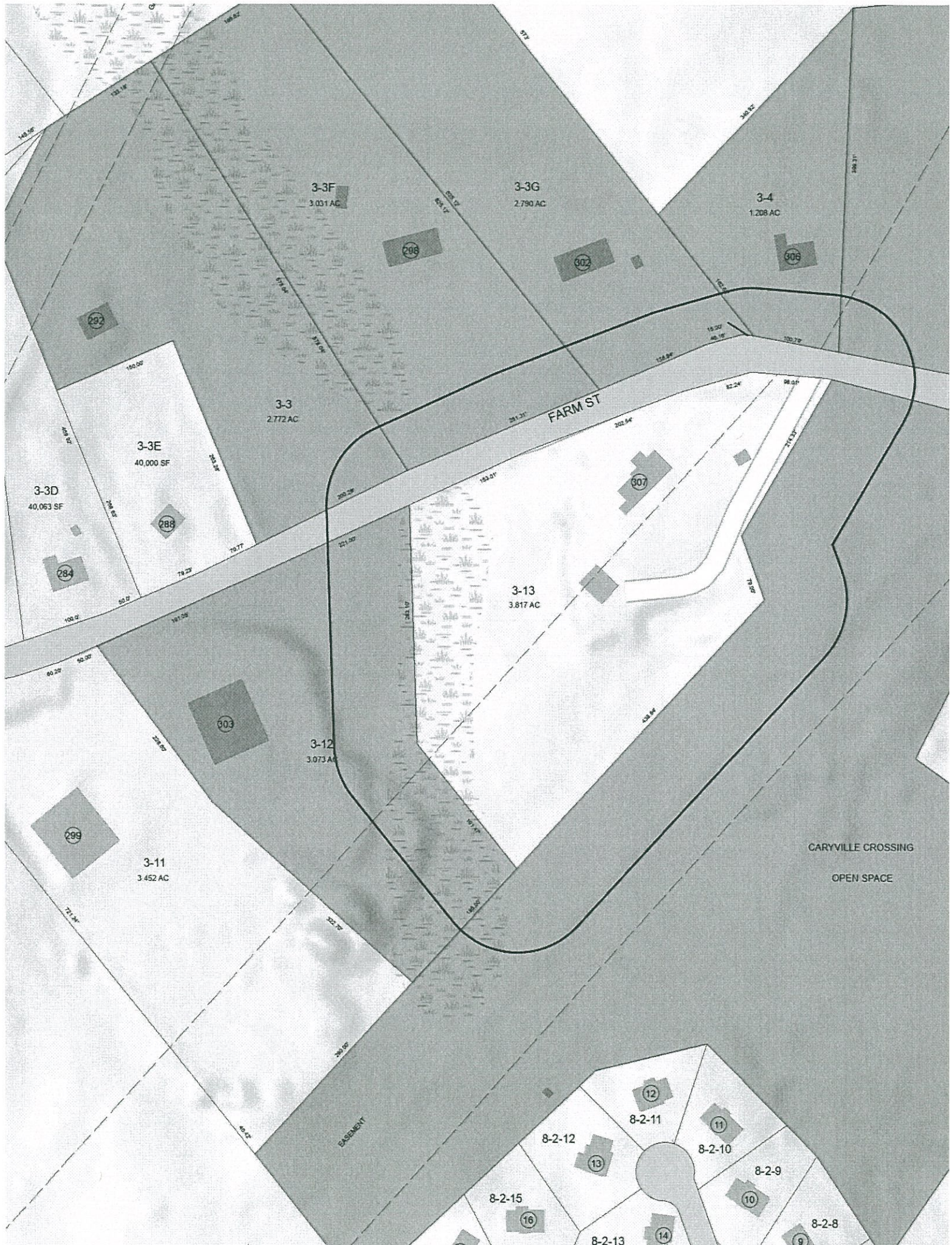



100 feet Abutters List Report

Bellingham, MA
October 02, 2025

Subject Property:

Parcel Number: 0003-0013-0000
CAMA Number: 0003-0013-0000
Property Address: 307 FARM ST

Mailing Address: MITRANO DINNOCENZO TRUST
KENNETH A MITRANO-TR &
307 FARM ST
BELLINGHAM, MA 02019

Abutters:

Parcel Number: 0003-0003-0000
CAMA Number: 0003-0003-0000
Property Address: 292 FARM ST

Mailing Address: ALGER, APRIL EVE
292 FARM ST
BELLINGHAM, MA 02019

Parcel Number: 0003-0004-0000
CAMA Number: 0003-0004-0000
Property Address: 306 FARM ST

Mailing Address: IAPICCA, RICHARD W & DONNA E
306 FARM ST
BELLINGHAM, MA 02019

Parcel Number: 0003-0008-0000
CAMA Number: 0003-0008-0000
Property Address: FARM ST

Mailing Address: N E POWER CO PROPERTY TAX DEPT
40 SYLVAN RD
WALTHAM, MA 02451-2286

Parcel Number: 0003-0012-0000
CAMA Number: 0003-0012-0000
Property Address: 303 FARM ST

Mailing Address: THREE-O-THREE FARM ST RLTY TR
TURK, STEVEN G, TR
43 GROVE ST
MILLIS, MA 02054

Parcel Number: 0003-003F-0000
CAMA Number: 0003-003F-0001
Property Address: 296 FARM ST

Mailing Address: SAVOIE, LORRE A
296 FARM ST
BELLINGHAM, MA 02019

Parcel Number: 0003-003F-0000
CAMA Number: 0003-003F-0002
Property Address: 298 FARM ST

Mailing Address: DASTOLI, CARL + FRANCESCA
298 FARM ST
BELLINGHAM, MA 02019

Parcel Number: 0003-003G-0000
CAMA Number: 0003-003G-0001
Property Address: 300 FARM ST

Mailing Address: KATES JEAN M
300 FARM ST
BELLINGHAM, MA 02019

Parcel Number: 0003-003G-0000
CAMA Number: 0003-003G-0002
Property Address: 302 FARM ST

Mailing Address: MCBRIDE, KEVIN & MARGARET
302 FARM ST
BELLINGHAM, MA 02019



www.cai-tech.com

10/2/2025

Data shown on this report is provided for planning and informational purposes only. The municipality and CAI Technologies are not responsible for any use for other purposes or misuse or misrepresentation of this report.

Page 1 of 1



Application for Permit Bellingham Wetlands Protection Bylaw & Regulations

1. Applicant: Name: Ken Mitrano Phone: _____
 Address: 307 Farm Street, Bellingham
 E-mail: _____
2. Project Street: 307 Farm Street
Location: Assessor's Map 3 Parcel\Lot 13

3. This application is filed simultaneously with and consistent with the Project Filing

Guidelines found on the town web site for:

- ☐ Request for Determination of Applicability
- ☐ Abbreviated Notice of Resource Area Delineation
- ☒ Notice of Intent
- ☐ Abbreviated Notice of Intent
- ☐ Amendment Request

Resource Area(s) Delineation to be confirmed: (Please complete number of linear feet)

Linear Feet

 350' Bordering Vegetated Wetlands (BVW)
_____ Bordering Land Subject to Flooding (BLSF)
_____ Isolated Land Subject to Flooding (ILSF)
_____ Isolated Vegetated Wetland (IVW)
_____ Land Under Water Bodies (LUWB)
_____ Bank
_____ Perennial Stream: (MHAW) Stream Name: _____
_____ Intermittent Stream: _____

Is Estimated or Priority Habitat present on the site? Yes _____ No x

Species: _____

Number of Vernal Pools present on the site: Certified 0 Potential 0

4. Work is proposed in the following Resource Areas:

<input type="checkbox"/> Bank	Total #of square feet of impacts:	_____
<input type="checkbox"/> Beach or Flat	Total #of square feet of impacts:	_____
<input type="checkbox"/> Land Subject to Flooding(bordering or isolated)	Total # of square feet of impacts	_____
<input type="checkbox"/> Bordering Vegetated Wetlands	Total # of square feet of impacts	_____
<input checked="" type="checkbox"/> Buffer Zone	Total # of square feet of impacts	<u> 1100 sf </u>
<input type="checkbox"/> Isolated Wetland	Total # of square feet of impacts	_____
<input type="checkbox"/> Lakes or Ponds	Total # of square feet of impacts	_____
<input type="checkbox"/> Land under Water Bodies	Total # of square feet of impacts	_____
<input type="checkbox"/> Riverfront Area	Total # of square feet of impacts	_____
<input type="checkbox"/> Vernal Pool	Total # of square feet of impacts	_____
	Total # of above	<u> 1100 sf </u>

5. Work is proposed in the following No Alteration Zones:

<input type="checkbox"/> Areas of Critical Environmental Concern	Total# of square feet of impacts	_____
<input type="checkbox"/> Buffer Zone 0 -25 feet	Total# of square feet of impacts	_____
<input type="checkbox"/> Estimated Habitat	Total# of square feet of impacts	_____
<input type="checkbox"/> Priority Habitat	Total# of square feet of impacts	_____
<input type="checkbox"/> 0 – 50 feet No Disturb Zone to Vernal Pool	Total# of square feet of impacts	_____
	Total of above	_____

6. Work in buffer zone only:

<input type="checkbox"/> 0-25 feet	Total# of square feet of impacts	_____
<input checked="" type="checkbox"/> 25-50 feet	Total# of square feet of impacts	<u>400 sf</u>
<input checked="" type="checkbox"/> 50-100 feet	Total# of square feet of impacts	<u>700 sf</u>
	Total of above	<u>1100 sf</u>

7. Project Description:

a. Existing Conditions where work is proposed

- | | |
|--|--|
| <input type="checkbox"/> Impervious | <input type="checkbox"/> Lawn or landscaped area |
| <input type="checkbox"/> Regulated Resource Area | <input type="checkbox"/> Wooded or natural area |
| <input checked="" type="checkbox"/> Other gravel driveway/parking area | |

b. Description of proposed work: construct addition to an existing garage

c. Type of equipment required for project: construction

d. Type of erosion control proposed: straw wattles

8. Plans must adhere to the criteria in Section 29 “Plan Requirements” of the Regulations.

9. Project Impacts (Use separate page if necessary referring to corresponding item)

Buffer Zone Setback:

If the project involves work in the buffer zone only, what is the shortest distance between project disturbance and the regulated resource area? 33 feet

Tree Cutting:

List the number of trees and approximate diameter of tree(s) in jurisdictional areas proposed for removal: (Use separate sheet if necessary.) _____ 2 dead trees to be removed (+/-10")

Fill & grading:

Amount of fill proposed for removal from site	<u>0</u>	cu yds.
Amount of fill proposed for use on site	<u>10</u>	cu yds.

Explain the difference between the proposed final grade and the existing conditions. similar

Explain proposed site stabilization methodology during and post construction. straw on exposed soil until stabilized, where appropriate

10. If an exemption or waiver from the WPA or the Bellingham Wetland Bylaw will be required to complete the proposed project, the applicant shall, at the time of filing, provide information consistent with six requirements listed in Section 10 of the Bellingham Wetland Regulations.

11. The following completed items are included in each set of the filing:

☒ Abutters list, ☒ Abutter Notification Form, ☒ Affidavit of Service, ☒ Bylaw Fee Calculation, ☒ Worksheet & remittance ☒ Plans (see #8 above), ☒ Narrative for projects **Please include:** THUMB DRIVE with pdf copy of entire filing

12. **Statement of applicant:** I hereby certify under penalties of perjury that this application and all supporting plans and documents are true and complete to the best of my knowledge and that these have been prepared in conformance with the requirement of the Bellingham Wetlands Protection Bylaw and its attendant Regulations I further certify that all abutters and other parties have been notified of this application as required by the Bellingham Wetlands Protection Regulations. I understand that I may be asked to pay for a consultant to review my application for the Commission.

Initialed sign off by Treasurer's Office:

CERTIFICATION OF MUNICIPAL TAXES AND CHARGES PAID
TOWN OF BELLINGHAM

Property Information			Taxes / Charges	Paid
Parcel ID	0003-0013-0000		Tax Title	<input checked="" type="checkbox"/>
Map	3		Motor Excise Tax	<input checked="" type="checkbox"/>
Lot	13		Real Estate Tax	<input checked="" type="checkbox"/>
Street Number	307		Personal Property Tax	<input checked="" type="checkbox"/>
Street Name	Farm Street		Water	<input checked="" type="checkbox"/>
First Name	Kenneth	As the	Sewer	<input checked="" type="checkbox"/>
Last Name	Mitrano	Collector	Trash	<input checked="" type="checkbox"/>

As the Collector/Treasurer for the Town of Bellingham, MA I certify that the municipal taxes are paid in full for the above property.

Lindsey Gentle
(Print name)

Lindsey Gentle
(Signature)

10/2/25
(Date)

Town of Bellingham Wetlands Protection Bylaw
Fee Calculations Worksheet
(Bylaw Fees are in addition to WPA Fees)
Fees must be submitted with application
 (Check to be made payable to "Town of Bellingham")

1. A flat fee of \$50.00 each for the following requests: (check off appropriate item)

_____ Request for Determination of Applicability (RDA)..... \$ _____
 (For RDA also see item 4 or 5 below as appropriate)
 _____ Request for an Extension to Orders of Conditions (Ext)----- \$ _____

2. The following schedule applies for Notice of Intent (NOI) categories at 310CMR 10.03(7) (c), as follows:

*(Also complete Item #4 below for all filings including RDA, NOI and ANRAD and Item #5 for Riverfront Area if applicable.)

	No.	Total
Category 1	\$ 50.00 per activity x 1	= \$ 50.00
Category 2	\$125.00 per activity x _____	= \$ _____
Category 3	\$250.00 per activity x _____	= \$ _____
Category 4	\$500.00 per activity x _____	= \$ _____
Category 5	\$ 2.00 per linear ft. x _____	= \$ _____

3. A flat fee of \$50.00 for Request for an Amendment to each existing Order of Conditions permit:

\$ 50.00 per activity x _____ = \$ _____

4. Application for review of Resource Area Delineation: .20 per linear foot (not less than \$25.00 or more than \$200.00 for single family house projects; not less than \$50.00 or more than \$2,000.00 for any other activity).

- *This fee will be in addition to the fee for a Request for Determination of Applicability (RDA) or Notice of Intent (NOI) listed in items #1 for RDA and #2 NOI or Abbreviated Notice of Resource Area Delineation (ANRAD).*

Type of activity: construction of addition

Total linear feet 350 x .20/linear foot = \$ 70.00
 (\$25/ min. or \$2000/ max.)

5. Fees for projects within the Riverfront Area and another resource area shall be 150% of the above fees:

(Check off appropriate item below)

_____ Request for Determination of Applicability (RDA) \$ 50.00 x 150% = \$ _____
 _____ Notice of Intent (NOI) (total from item 2 above) \$ _____ x 150% = \$ _____

Total Bylaw Fee Submitted \$ 120.00

DEP & BWP File No. _____

Name & Address of Applicant: Ken Mitrano, 307 Farm Street, Bellingham

Project name (if applicable): _____

Project location: Assessors Map: 3 Lot or Parcel: 13 Street Address: 307 Farm Street

**307 Farm Street
Bellingham, Massachusetts
Narrative**

The subject property is a 3.8 acres lot located on Farm Street. The property is developed with a single family dwelling and detached garage.

The proposal is to construct an addition to the existing garage. The area of proposed construction is previously disturbed and currently has a gravel surface. The closest disturbance proposed is 33 feet from a bordering vegetated wetland. Two dead trees are proposed for removal.