



N/F  
KURT D. LOVELL  
AND  
DEBORAH A. LOVELL  
BOOK 31626 PAGE 504  
HOUSE 11

N/F  
TIMOTHY M. &  
SHARON M. NORTON  
BOOK: 35441 PAGE: 441  
7 CEDAR HILL RD

N/F  
KIMBERLY A. LADOUCEUR  
BOOK: 40692 PAGE: 279  
4 SAGAMORE RD

N/F  
LINDO F. MONTEIRO &  
MICHELLE A. MONTEIRO  
BOOK: 37725 PAGE: 550  
4 CEDAR HILL RD

N/F  
296 MAIN LLC  
BOOK: 38212 PAGE: 274  
186 HARTFORD AV  
A.M. 24 LOT 6  
AREA=13,502.25'  
(0.314AC)  
HAAD

N/F  
IBRAHIM T. &  
NAWAL MORKOS  
BOOK: 13872 PAGE: 493  
202 HARTFORD AV  
HAAD

N/F  
193 HARTFORD AVE REALTY LLC  
BOOK: 41251 PAGE: 74  
193 HARTFORD AV

N/F  
M A REALTY ACQUISITION LLC  
BOOK: 26834 PAGE: 118  
189 HARTFORD AV

N/F  
BELLINGHAM N MAIN ST II LLC  
BOOK: 22912 PAGE: 459  
217 HARTFORD AV

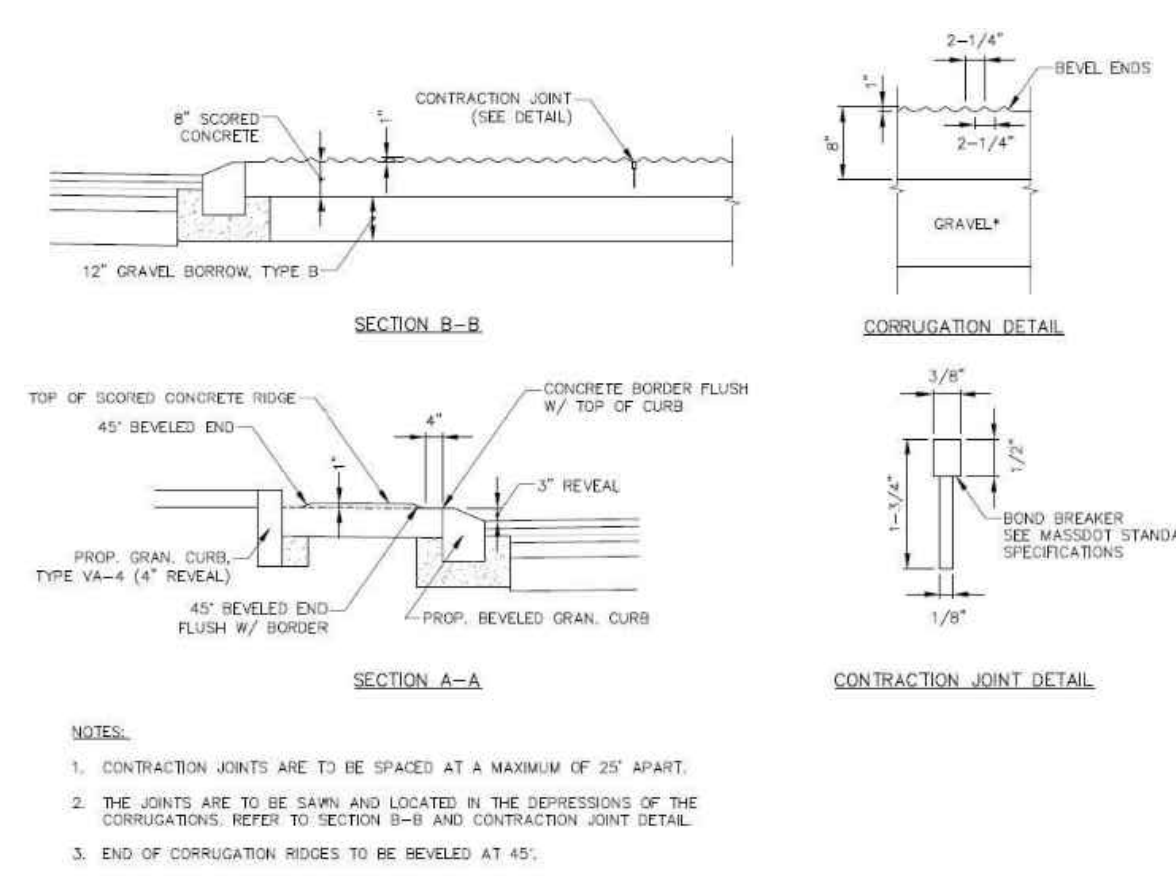

DETAIL FOR RAISED/SCORED CONCRETE Island

TM

**BOHLER**

SITE CIVIL AND CONSULTING ENGINEERING

PROGRAM MANAGEMENT

LANDSCAPE ARCHITECTURE

SUSTAINABLE DESIGN

PERMITTING SERVICES

TRANSPORTATION SERVICES

REVISIONS				
REV	DATE	COMMENT	DRAWN BY	
1	07/01/2025	SITE LAYOUT REVISIONS	CPB	
2	08/22/2025	SITE LAYOUT REVISIONS	LMD	
3	09/25/2025	PEER REVIEW COMMENTS	CPB	
4	10/22/2025	PER TOWN COMMENTS	JAK	
5	11/04/2025	TRAFFIC PEER REVIEW COMMENTS	CPB	
6	11/21/2025	TRAFFIC PEER REVIEW COMMENTS	JAK	
7	01/05/2026	TRAFFIC PEER REVIEW COMMENTS	CPB	

811

Know what's below.  
Call before you dig.  
ALWAYS CALL 811  
It's fast. It's free. It's the law.

PERMIT SET

THIS DRAWING IS INTENDED FOR MUNICIPAL AND/OR AGENCY REVIEW AND APPROVAL. IT IS NOT INTENDED AS A CONSTRUCTION DOCUMENT UNLESS INDICATED OTHERWISE.

PROJECT No.: MAA240490.00-1A  
DRAWN BY: SBB  
CHECKED BY: CPB  
DATE: 02/05/2025  
CAD ID: P-EXHA-PROP

PROJECT: SITE DEVELOPMENT PLANS FOR RTE 85 REALTY CORP.

PROPOSED MIXED-USE DEVELOPMENT  
MAP: 24 | LOTS: 7, 8 & 9  
190, 194 & 198 HARTFORD AVENUE  
NORFOLK COUNTY  
BELLINGHAM, MA

**BOHLER**

352 TURNPIKE ROAD, 3rd FLOOR  
SOUTHBOROUGH, MA 01772  
Phone: (508) 480-9900  
www.BohlerEngineering.com

SHEET TITLE: FUTURE MASSDOT EXPANSION EXHIBIT

SHEET NUMBER: EX-01

REVISION 7 - 01/05/2026

THIS PLAN TO BE UTILIZED FOR SITE LAYOUT PURPOSES ONLY

0 10 20

SCALE: 1" = 20'

M:\MAA240490.00\CADD\DRAWINGS\EXHIBITS\EXHIBIT 7\F-EXHA-PROP-MAA240490.00-1A-.....-LAYOUT-EX-01 MASSDOT



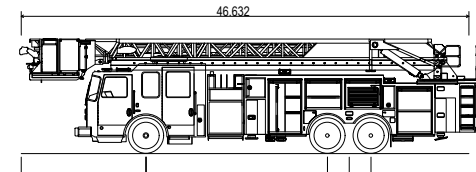

KME PREDATOR 102 AERIAL CAT FIRE TRUCK  
Overall Length 46.62m  
Overall Width 3.13m  
Overall Body Height 11.91m  
Min Body Ground Clearance 0.60m  
Track Width 7.33m  
Lock-to-lock time 6.00s  
Curve to Curve Turning Radius 42.00m

**BOHLER**  
SITE CIVIL AND CONSULTING ENGINEERING  
PROGRAM MANAGEMENT  
LANDSCAPE ARCHITECTURE  
SUSTAINABLE DESIGN  
PERMITTING SERVICES  
TRANSPORTATION SERVICES

THE INFORMATION, DESIGN AND CONTENT OF THIS DRAWING IS THE PROPERTY OF BOHLER ENGINEERING AND SHALL NOT BE COPIED OR USED FOR ANY PURPOSE WITHOUT THE WRITTEN APPROVAL OF BOHLER ENGINEERING. BOHLER ENGINEERING SHALL NOT BE RESPONSIBLE FOR ANY DAMAGE, LOSS OR INJURY CAUSED BY THE USE OF THIS DRAWING.

#### REVISIONS

REV	DATE	COMMENT	CHECKED BY
1	07/01/2025	SITE LAYOUT REVISIONS	CPB
2	08/22/2025	SITE LAYOUT REVISIONS	LMD
3	09/25/2025	PEER REVIEW COMMENTS	CPB
4	10/22/2025	PER TOWN COMMENTS	JAK
5	11/04/2025	TRAFFIC PEER REVIEW COMMENTS	CPB
6	11/21/2025	TRAFFIC PEER REVIEW COMMENTS	JAK
7	01/05/2026	TRAFFIC PEER REVIEW COMMENTS	CPB



#### PERMIT SET

THIS DRAWING IS INTENDED FOR MUNICIPAL AND/OR AGENCY REVIEW AND APPROVAL. IT IS NOT INTENDED AS A CONSTRUCTION DOCUMENT UNLESS INDICATED OTHERWISE.

PROJECT No.: MAA240490.00-1A  
DRAWN BY: SBB  
CHECKED BY: CPB  
DATE: 02/05/2025  
CAD ID: P-EXHA-PROP

PROJECT:

#### SITE DEVELOPMENT PLANS FOR

RTE 85  
REALTY CORP.

PROPOSED  
MIXED-USE DEVELOPMENT

MAP: 24 | LOTS: 7, 8 & 9  
190, 194 & 198 HARTFORD AVENUE  
NORFOLK COUNTY  
BELLINGHAM, MA

**BOHLER**

352 TURNPIKE ROAD, 3rd FLOOR  
SOUTHBOROUGH, MA 01772  
Phone: (508) 480-9900

[www.BohlerEngineering.com](http://www.BohlerEngineering.com)

SHEET TITLE:

#### FUTURE FIRE TRUCK TURN EXHIBIT

SHEET NUMBER:

**EX-04**

REVISION 7 - 01/05/2026

THIS PLAN TO BE UTILIZED  
FOR SITE LAYOUT PURPOSES  
ONLY

SCALE: 1" = 20'

M:\MAA24\24MAA240490.00\CADD\DRAWINGS\EXHIBITS\EXHIBIT 7\7-P-EXHA-PROP-MAA240490.00-1A-.....-LAYOUT-EX-04-FIRE



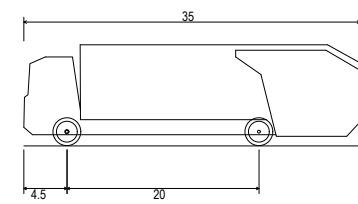

Rear-Load Garbage Truck  
Overall Length  
Overall Width  
Overall Body Height  
Min Body Ground Clearance  
Track Width  
Lock-to-lock time  
Curb to Curb Turning Radius

36'00ft  
8'37ft  
10'54ft  
1'00ft  
8'37ft  
6.00s  
29'30ft

**BOHLER**

SITE CIVIL AND CONSULTING ENGINEERING  
PROGRAM MANAGEMENT  
LANDSCAPE ARCHITECTURE  
SUSTAINABLE DESIGN  
PERMITTING SERVICES  
TRANSPORTATION SERVICES

#### REVISIONS

REV	DATE	COMMENT	CHECKED BY
1	07/01/2025	SITE LAYOUT REVISIONS	CPB
2	08/22/2025	SITE LAYOUT REVISIONS	LMD
3	09/25/2025	PEER REVIEW COMMENTS	CPB
4	10/22/2025	PER TOWN COMMENTS	JAK
5	11/04/2025	TRAFFIC PEER REVIEW COMMENTS	CPB
6	11/21/2025	TRAFFIC PEER REVIEW COMMENTS	JAK
7	01/05/2026	TRAFFIC PEER REVIEW COMMENTS	CPB



#### PERMIT SET

THIS DRAWING IS INTENDED FOR MUNICIPAL AND/OR AGENCY REVIEW AND APPROVAL. IT IS NOT INTENDED AS A CONSTRUCTION DOCUMENT UNLESS INDICATED OTHERWISE.

PROJECT No.: MAA240490.00-1A  
DRAWN BY: SBB  
CHECKED BY: CPB  
DATE: 02/05/2025  
CAD ID: P-EXHA-PROP

PROJECT:

#### SITE DEVELOPMENT PLANS

FOR

RTE 85  
REALTY CORP.

PROPOSED  
MIXED-USE DEVELOPMENT

MAP: 24 | LOTS: 7, 8 & 9  
190, 194 & 198 HARTFORD AVENUE  
NORFOLK COUNTY  
BELLINGHAM, MA

**BOHLER**

352 TURNPIKE ROAD, 3rd FLOOR  
SOUTHBOROUGH, MA 01772  
Phone: (508) 480-9900

[www.BohlerEngineering.com](http://www.BohlerEngineering.com)

SHEET TITLE:

#### FUTURE GARBAGE TRUCK TURN EXHIBIT

SHEET NUMBER:

**EX-05**

REVISION 7 - 01/05/2026

THIS PLAN TO BE UTILIZED  
FOR SITE LAYOUT PURPOSES  
ONLY



M:\MA24\24MAA240490.00\CADD\DRAWINGS\EXHIBITS\EXHIBIT 7\7-P-EXHA-PROP-MAA240490.00-1A-.....-LAYOUT: EX-05 GARBAGE TRUCK TURN EXHIBIT



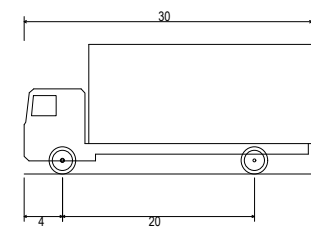

SU-30 - Single Unit Truck  
Overall Length  
30.000ft  
Overall Width  
8.000ft  
Overall Body Height  
13.500ft  
Min Body Ground Clearance  
8.250ft  
Track Width  
8.000ft  
Lock-to-lock time  
5.00s  
Max Steering Angle (Virtual)  
31.80°

30.000ft  
8.000ft  
13.500ft  
8.250ft  
8.000ft  
5.00s  
31.80°

**BOHLER**  
TM

SITE CIVIL AND CONSULTING ENGINEERING  
PROGRAM MANAGEMENT  
LANDSCAPE ARCHITECTURE  
SUSTAINABLE DESIGN  
PERMITTING SERVICES  
TRANSPORTATION SERVICES

THIS INFORMATION IS FOR INFORMATIONAL PURPOSES ONLY AND IS NOT TO BE USED FOR ANY PURPOSE WITHOUT PROPER VERIFICATION.  
APPROVED BY: [Signature] DATE: 01/05/2026

#### REVISIONS

REV	DATE	COMMENT	CHECKED BY
1	07/01/2025	SITE LAYOUT REVISIONS	CPB
2	08/22/2025	SITE LAYOUT REVISIONS	LMD
3	09/25/2025	PEER REVIEW COMMENTS	CPB
4	10/22/2025	PER TOWN COMMENTS	JAK
5	11/04/2025	TRAFFIC PEER REVIEW COMMENTS	CPB
6	11/21/2025	TRAFFIC PEER REVIEW COMMENTS	JAK
7	01/05/2026	TRAFFIC PEER REVIEW COMMENTS	CPB



#### PERMIT SET

THIS DRAWING IS INTENDED FOR MUNICIPAL AND/OR AGENCY REVIEW AND APPROVAL. IT IS NOT INTENDED AS A CONSTRUCTION DOCUMENT UNLESS INDICATED OTHERWISE.

PROJECT No.: MAA240490.00-1A  
DRAWN BY: SBB  
CHECKED BY: CPB  
DATE: 02/05/2025  
CAD ID: P-EXHA-PROP

PROJECT:

#### SITE DEVELOPMENT PLANS FOR

RTE 85  
REALTY CORP.

PROPOSED  
MIXED-USE DEVELOPMENT

MAP: 24 | LOTS: 7, 8 & 9  
190, 194 & 198 HARTFORD AVENUE  
NORFOLK COUNTY  
BELLINGHAM, MA

**BOHLER**  
TM

352 TURNPIKE ROAD, 3rd FLOOR  
SOUTHBOROUGH, MA 01772  
Phone: (508) 480-9900

[www.BohlerEngineering.com](http://www.BohlerEngineering.com)

SHEET TITLE:

**FUTURE SU-30  
DELIVERY  
TRUCK TURN  
EXHIBIT**

SHEET NUMBER:

**EX-06**

REVISION 7 - 01/05/2026

THIS PLAN TO BE UTILIZED  
FOR SITE LAYOUT PURPOSES  
ONLY

SCALE: 1" = 20'

M:\MAA24\MAA240490.00\CADD\DRAWINGS\EXHIBITS\EXHIBIT 7\NTP-EXHA-PROP-MAA240490.00-1A\...-LAYOUT-EX-06-SU-30