

# SITE DEVELOPMENT PLANS

**APPROVED**

By Bellingham Planning Board at 9:30 am, Sep 06, 2017

## FOR 160 HIGH STREET BELLINGHAM, MA

NOVEMBER 11, 2015

SHEET INDEX					
SHEET No.	DESCRIPTION	LATEST REVISED DATE	CONSTRUCTION	REVISIONS	
1	COVER SHEET	06/27/17	△		
2	OVERALL EXISTING CONDITIONS PLAN	06/27/17			
3	OVERALL LAYOUT PLAN	06/27/17			
4	EXISTING CONDITIONS PLAN (PART A)	01/18/17			
5	EXISTING CONDITIONS PLAN (PART B)	06/27/17			
6	EXISTING CONDITIONS PLAN (PART C)	01/18/17			
7	LAYOUT PLAN (PART A)	06/27/17			
8	LAYOUT PLAN (PART B)	06/27/17			
9	LAYOUT PLAN (PART C)	06/27/17			
10	GRADING PLAN (PART A)	06/27/17			
11	GRADING PLAN (PART B)	06/27/17			
12	GRADING PLAN (PART C)	06/27/17			
13	SEWER & DRAINAGE PLAN (PART A)	06/27/17			
14	SEWER & DRAINAGE PLAN (PART B)	06/27/17			
15	SEWER & DRAINAGE PLAN (PART C)	06/27/17			
16	UTILITY PLAN (PART A)	06/27/17			
17	UTILITY PLAN (PART B)	06/27/17			
18	UTILITY PLAN (PART C)	06/27/17			
19	DETAIL SHEET	01/18/17			
20	DETAIL SHEET	01/18/17			
21	DETAIL SHEET	02/07/17			
22	DETAIL SHEET	01/18/17			
23	MITIGATION PLANTING PLAN	01/18/17			

### APPLICANT:

CAMPANELLI BELLINGHAM LLC  
10 CAMPANELLI DRIVE  
BRAINTREE, MA 02184

### OWNER:

HCRI MA PROPERTIES TRUST II  
4500 DORR AVENUE  
TOLEDO, OH 43615

### CIVIL ENGINEERS:

KELLY ENGINEERING GROUP, INC.  
0 CAMPANELLI DRIVE  
BRAINTREE, MA 02184

### TRAFFIC CONSULTANT:

VANASSE & ASSOCIATES, INC.  
33 NEW ENGLAND BUSINESS CENTER DRIVE  
ANDOVER, MA 01810



### LOCATION MAP

SCALE= 1"= 2,000'

KELLY ENGINEERING GROUP SHALL NOT BE RESPONSIBLE FOR CONSTRUCTION MEANS, METHODS, TECHNIQUES, OR PROCEDURES UTILIZED BY THE CONTRACTOR, NOR FOR THE SAFETY OF PERSONS OR CONTRACTOR'S EMPLOYEES, OR FOR THE FAILURE OF THE CONTRACTOR TO CARRY OUT THE WORKING ACCORDANCE WITH THE CONTRACT DOCUMENTS.  
THE EXTENT OF KELLY ENGINEERING GROUP'S LIABILITY FOR THIS PLAN IS LIMITED TO THE EXTENT OF ITS FEE LESS THIRD PARTY COST.  
COPYRIGHT (C) by KELLY ENGINEERING GROUP, INC.  
All Rights Reserved  
NO PART OF THIS DOCUMENT MAY BE REPRODUCED, STORED IN A RETRIEVAL SYSTEM, OR TRANSMITTED IN ANY FORM OR BY ANY MEANS, ELECTRONIC, MECHANICAL, PHOTOCOPYING, RECORDING OR OTHERWISE, WITHOUT THE PRIOR WRITTEN PERMISSION OF KELLY ENGINEERING GROUP. ANY VIOLATIONS TO THIS DOCUMENT WITHOUT THE WRITTEN PERMISSION OF KELLY ENGINEERING GROUP SHALL RENDER IT INVALID AND UNUSABLE.

Digitally signed by David Noel Kelly P.E.  
DN: cn=David Noel Kelly P.E., o=Kelly Engineering Group, Inc., ou, email=dkelly@kellyeng.com, c=US  
Date: 2017.06.27 15:03:33 -0400

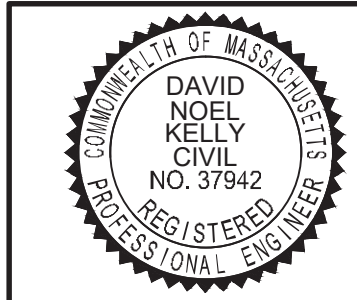

SCALE	DISK REF. NO.
NA	F:\P\2015-061
DATE	DRAWN BY
11/11/15	C.L.
SHEET	CHKD BY
1 OF 23	DAM
PLAN NO.	APPD BY
2015-061-TS07	DNK

160 HIGH STREET BELLINGHAM, MA	
<b>KELLY ENGINEERING GROUP, INC.</b> CIVIL ENGINEERING CONSULTANTS	
0 CAMPANELLI DRIVE • BRAINTREE, MA • 02184 PHONE: 781 843 4333 FAX: 781 843 0028	

SHEET NO.

1



OBSERVATION HOLES PERFORMED BY BRANDON LI OF KELLY ENGINEERING GROUP, INC. AND WITNESSED BY MICHAEL CATALANO OF THE TOWN OF BELLINGHAM BOARD OF HEALTH.

TEST PIT LOG TP# 1		
Depth From Surface (in)	Soil Horizon	Soil Texture (USDA)
0-12"	A	SANDY LOAM
12"-36"	B	SANDY LOAM
36"-72"	C1	LOAMY SAND
72"-132"	C2	SANDY LOAM

SURFACE ELEVATION @ 211.2  
MOTTILING OBSERVED @ 60"  
WEEDING OBSERVED @ 108"

TEST PIT LOG TP# 2		
Depth From Surface (in)	Soil Horizon	Soil Texture (USDA)
0-8"	A	SANDY LOAM
8"-42"	B	SANDY LOAM
42"-60"	C1	SANDY LOAM
60"-120"	C2	SANDY LOAM

SURFACE ELEVATION @ 217.8  
MOTTILING OBSERVED @ 41"  
WEEDING OBSERVED @ 84"

TEST PIT LOG TP# 3		
Depth From Surface (in)	Soil Horizon	Soil Texture (USDA)
0-30"	FILL	NA
30"-36"	A	SANDY LOAM
36"-56"	B	SANDY LOAM
56"-144"	C	SANDY LOAM

SURFACE ELEVATION @ 220.8  
MOTTILING OBSERVED @ 58"  
WEEDING OBSERVED @ 78"

TEST PIT LOG TP# 4		
Depth From Surface (in)	Soil Horizon	Soil Texture (USDA)
0-8"	A	SANDY LOAM
8"-36"	B	SANDY LOAM
36"-60"	C1	LOAMY SAND
60"-132"	C2	SANDY LOAM

SURFACE ELEVATION @ 226.7  
NO MOTTILING OBSERVED  
STANDING WATER @ 108"

TEST PIT LOG TP# 5		
Depth From Surface (in)	Soil Horizon	Soil Texture (USDA)
0-8"	A	SANDY LOAM
8"-30"	B	SANDY LOAM
30"-156"	C	SANDY LOAM

SURFACE ELEVATION @ 230.6  
NO MOTTILING OBSERVED  
STANDING WATER @ 156"

TEST PIT LOG TP# 6		
Depth From Surface (in)	Soil Horizon	Soil Texture (USDA)
0-8"	A	SANDY LOAM
8"-27"	B	SANDY LOAM
27"-40"	C1	LOAMY SAND
40"-96"	C2	SANDY LOAM

SURFACE ELEVATION @ 213.1  
MOTTILING OBSERVED @ 36"  
NO WEEDING OBSERVED

TEST PIT LOG TP# 7		
Depth From Surface (in)	Soil Horizon	Soil Texture (USDA)
0-15"	A	SANDY LOAM
15"-36"	B	SANDY LOAM
36"-72"	C1	LOAMY SAND
72"-86"	C2	SANDY LOAM

SURFACE ELEVATION @ 210.3  
MOTTILING OBSERVED @ 66"  
WEEDING OBSERVED @ 90"

TEST PIT LOG TP# 8		
Depth From Surface (in)	Soil Horizon	Soil Texture (USDA)
0-8"	A	SANDY LOAM
8"-28"	B	SANDY LOAM
28"-57"	C1	SANDY LOAM
57"-144"	C2	LOAMY SAND

SURFACE ELEVATION @ 217.2  
MOTTILING OBSERVED @ 66"  
WEEDING OBSERVED @ 100"

TEST PIT LOG TP# 9		
Depth From Surface (in)	Soil Horizon	Soil Texture (USDA)
0-15"	A	LOAMY SAND
15"-40"	B	LOAMY SAND
40"-64"	C1	GRAVELLY SAND
64"-120"	C2	FINE SAND

SURFACE ELEVATION @ 216.8  
NO MOTTILING OBSERVED  
WEEDING OBSERVED @ 48"  
STANDING WATER @ 104"  
REFUSAL @ 120"

TEST PIT LOG TP# 10		
Depth From Surface (in)	Soil Horizon	Soil Texture (USDA)
0-12"	A	SANDY LOAM
12"-36"	B	SANDY LOAM
36"-56"	C1	LOAMY SAND
56"-120"	C2	SANDY LOAM

SURFACE ELEVATION @ 208.7  
MOTTILING OBSERVED @ 48"  
WEEDING OBSERVED @ 54"

TEST PIT LOG TP# 11		
Depth From Surface (in)	Soil Horizon	Soil Texture (USDA)
0-12"	A	SANDY LOAM
12"-30"	B	SANDY LOAM
30"-120"	C	SANDY LOAM

SURFACE ELEVATION @ 208.8  
MOTTILING OBSERVED @ 36"  
WEEDING OBSERVED @ 60"

TEST PIT LOG TP# 12		
Depth From Surface (in)	Soil Horizon	Soil Texture (USDA)
0-16"	A	SANDY LOAM
16"-36"	B	SANDY LOAM
36"-72"	C1	SANDY LOAM
72"-132"	C2	LOAMY SAND

SURFACE ELEVATION @ 228.0  
MOTTILING OBSERVED @ 144"  
NO WEEDING OBSERVED

TEST PIT LOG TP# 13		
Depth From Surface (in)	Soil Horizon	Soil Texture (USDA)
0-18"	A	SANDY LOAM
18"-42"	B	LOAMY SAND
42"-84"	C1	SANDY LOAM
84"-144"	C2	SAND

SURFACE ELEVATION @ 220.0  
MOTTILING OBSERVED @ 144"  
NO WEEDING OBSERVED

TEST PIT LOG TP# 14		
Depth From Surface (in)	Soil Horizon	Soil Texture (USDA)
0-14"	A	LOAMY SAND
14"-36"	B	LOAMY SAND
36"-120"	C1	SANDY LOAM
120"-156"	C2	SANDY LOAM

SURFACE ELEVATION @ 217.0  
MOTTILING OBSERVED @ 118"  
WEEDING OBSERVED @ 120"  
STANDING WATER @ 132"

TEST PIT LOG TP# 15		
Depth From Surface (in)	Soil Horizon	Soil Texture (USDA)
0-12"	A	LOAMY SAND
12"-36"	B	LOAMY SAND
36"-84"	C1	SAND
84"-144"	C2	SANDY LOAM

SURFACE ELEVATION @ 222.0  
MOTTILING OBSERVED @ 118"  
WEEDING OBSERVED @ 120"  
STANDING WATER @ 132"

GRAPHIC SCALE

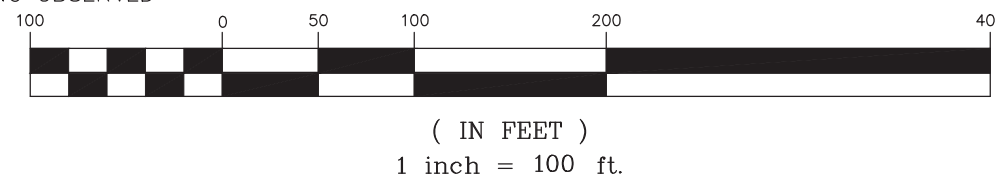

( IN FEET )

1 inch = 100 ft.

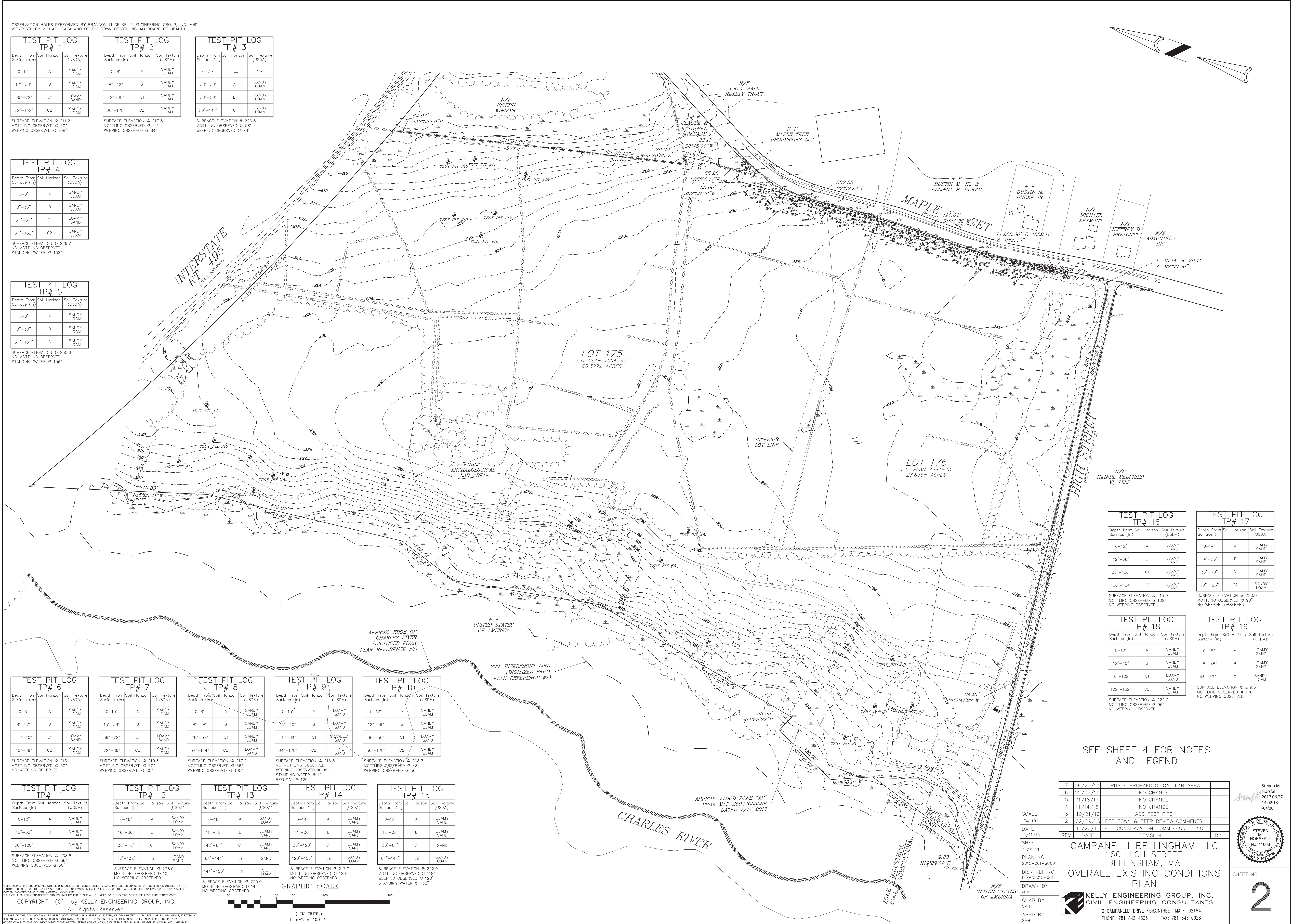

TEST PIT LOG TP# 16		
Depth From Surface (in)	Soil Horizon	Soil Texture (USDA)
0-12"	A	LOAMY SAND
12"-38"	B	LOAMY SAND
38"-100"	C1	LOAMY SAND
100"-124"	C2	LOAMY SAND

SURFACE ELEVATION @ 215.0  
MOTTILING OBSERVED @ 102"  
NO WEEDING OBSERVED

TEST PIT LOG TP# 17		
Depth From Surface (in)	Soil Horizon	Soil Texture (USDA)
0-14"	A	LOAMY SAND
14"-33"	B	LOAMY SAND
33"-78"	C1	LOAMY SAND
78"-126"	C2	SANDY LOAM

SURFACE ELEVATION @ 210.0  
MOTTILING OBSERVED @ 90"  
NO WEEDING OBSERVED

TEST PIT LOG TP# 18		
Depth From Surface (in)	Soil Horizon	Soil Texture (USDA)
0-12"	A	SANDY LOAM
12"-40"	B	SANDY LOAM
40"-102"	C1	LOAMY SAND
102"-132"	C2	SANDY LOAM

SURFACE ELEVATION @ 222.0  
MOTTILING OBSERVED @ 96"  
NO WEEDING OBSERVED

TEST PIT LOG TP# 19		
Depth From Surface (in)	Soil Horizon	Soil Texture (USDA)
0-15"	A	LOAMY SAND
15"-45"	B	LOAMY SAND
45"-132"	C	SANDY LOAM

SURFACE ELEVATION @ 219.5  
MOTTILING OBSERVED @ 100"  
NO WEEDING OBSERVED

SEE SHEET 4 FOR NOTES AND LEGEND

7	06/27/17	UPDATE ARCHAEOLOGICAL LAB AREA	
6	02/07/17	NO CHANGE	
5	01/18/17	NO CHANGE	
4	11/14/16	NO CHANGE	
3	10/21/16	ADD TEST PITS	
2	02/29/16	PER TOWN & PEER REVIEW COMMENTS	
1	11/20/15	PER CONSERVATION COMMISSION FILING	
REV	DATE	REVISION	BY
CAMPANELLI BELLINGHAM LLC 160 HIGH STREET BELLINGHAM, MA			
OVERALL EXISTING CONDITIONS PLAN			
KELLY ENGINEERING GROUP, INC. CIVIL ENGINEERING CONSULTANTS 0 CAMPANELLI DRIVE • BRAINTREE, MA • 02184 PHONE: 781 843 4333 FAX: 781 843 0028			

STEVEN M. HORSFALL  
2017.06.27  
14:02:13  
04007

STEVEN M. HORSFALL  
No. 41608  
PROFESSIONAL  
LAND SURVEYOR

SHEET NO. 2



ZONING LEGEND				
ZONING DISTRICT: INDUSTRIAL				
	REQUIRED	PROVIDED LOT 1	PROVIDED LOT 2	COMPLIANCE
MIN. AREA	60,000 S.F. (1.38± AC.)	22.0± AC.	64.6± AC.	YES
MIN. FRONTAGE	200'	1,017'±	1,196'± (NOTE 5)	YES
MIN. YARD				
-FRONT	20' (NOTE 1)	36'±	28'±	YES
-SIDE	10' (NOTE 2)	21'±	25'±	YES
-REAR	20' (NOTE 1)	80'±	450'±	YES
MAX. STORIES	N/A	1	1	N/A
MAX. HEIGHT	45'	<45'	<45'	YES
LOT COVERAGE	N/A	13.3%	10.7%	N/A
PARKING TOTAL	(NOTE 3)	95	243 (52 RESERVE)	BY SPECIAL PERMIT
-SIZE	9' x 18'	9' x 18'	9' x 18'	YES
-HANDICAP	(NOTE 4)	4	8	YES
-LOADING	AS NECESSARY	25	54	YES
BICYCLE PARKING	1 / 20 SPACES	6	16	YES
PARKING SETBACK				
-FRONT	20'	368'±	257'±	YES
-SIDE	N/A	308'±	284'±	N/A
-REAR	N/A	83'±	378'±	N/A
-BUILDING	N/A	15'±	15'±	N/A
aisle width	N/A	24'	24'	N/A
INTERIOR LANDSCAPE	5%	>5%	>5%	YES

- NOTES:
- INCREASE TO 100' WHEN ADJOINING A RESIDENTIAL, SUBURBAN, OR AGRICULTURAL DISTRICT.
  - INCREASE TO 30' WHEN ADJOINING A RESIDENTIAL, SUBURBAN, OR AGRICULTURAL DISTRICT.
  - REQUIRED PARKING: INDUSTRIAL = 2 SPACES / 1,000 S.F.  
LOT 1 = 255 SPACES, LOT 2 = 600 SPACES.
  - REQUIRED HANDICAP PARKING:  
LOT 1 = 4 SPACES, LOT 2 = 7 SPACES.
  - FRONTAGE ON MAPLE STREET ONLY LISTED

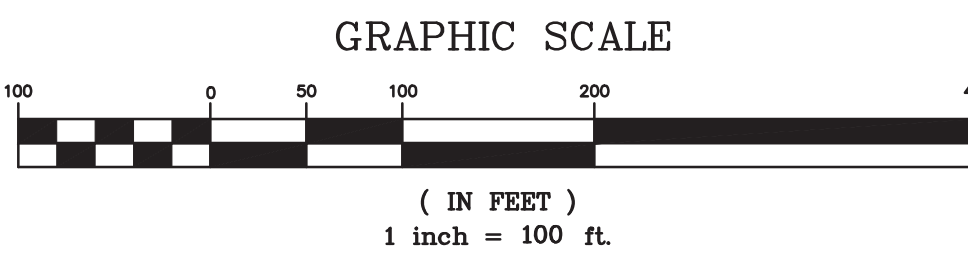

KELLY ENGINEERING GROUP SHALL NOT BE RESPONSIBLE FOR CONSTRUCTION MEANS, METHODS, TECHNIQUES, OR PROCEDURES UTILIZED BY THE CONTRACTOR, NOR FOR THE SAFETY OF PUBLIC OR CONTRACTOR'S EMPLOYEES, OR FOR THE FAILURE OF THE CONTRACTOR TO CARRY OUT THE WORKING ACCORDANCE WITH THE CONTRACT DOCUMENTS.

COPYRIGHT (C) by KELLY ENGINEERING GROUP, INC.

All Rights Reserved

NO PART OF THIS DOCUMENT MAY BE REPRODUCED, STORED IN A RETRIEVAL SYSTEM, OR TRANSMITTED IN ANY FORM OR BY ANY MEANS, ELECTRONIC, MECHANICAL, PHOTOCOPYING, RECORDING OR OTHERWISE, WITHOUT THE PRIOR WRITTEN PERMISSION OF KELLY ENGINEERING GROUP. ANY VIOLATIONS TO THIS DOCUMENT WITHOUT THE WRITTEN PERMISSION OF KELLY ENGINEERING GROUP SHALL RENDER IT INVALID AND UNUSABLE.

EXISTING LEGEND	
	STONE WALL
	EDGE OF WETLANDS
	FLOODPLAIN

PROPOSED LEGEND	
CCB	CAPE COD BERM
VCC	VERTICAL GRANITE CURB
CC	CONCRETE CURB
H	HANDICAP SPACE
V	VAN HANDICAP SPACE
→	HANDICAP RAMP
—	CURB STOP
	STANDARD PAVEMENT
	GRAVEL EMERGENCY ACCESS DRIVE
	REPLICATED WETLANDS
	REPLICATED WETLANDS SYMBOL
	PROPERTY LINE
	BUFFER ENHANCEMENT
	LIGHT FIXTURES

7	06/27/17	REQUEST FOR DETERMINATION OF INSUBSTANTIAL ALTERATION	
6	02/07/17	NO CHANGE	
5	01/18/17	REVISED SITE LAYOUT PER TOWN COMMENTS	
4	11/14/16	PER TOWN & PEER REVIEW COMMENTS	
3	10/21/16	REVISED SITE LAYOUT	
2	02/29/16	PER TOWN & PEER REVIEW COMMENTS	
1	11/20/15	PER CONSERVATION COMMISSION FILING	
REV	DATE	REVISION	BY
SHEET 3 OF 23			
PLAN NO. 2015-061-LA07			
DISK REF NO. F:\P\2015-061			
DRAWN BY C.J.L.			
CHKD BY DAM			
APPD BY D.N.K.			
CAMPANELLI BELLINGHAM LLC 160 HIGH STREET BELLINGHAM, MA OVERALL LAYOUT PLAN			
KELLY ENGINEERING GROUP, INC. CIVIL ENGINEERING CONSULTANTS 0 CAMPANELLI DRIVE • BRAintree MA • 02184 PHONE: 781 843 4333 FAX: 781 843 0028			
SHEET NO. 3			

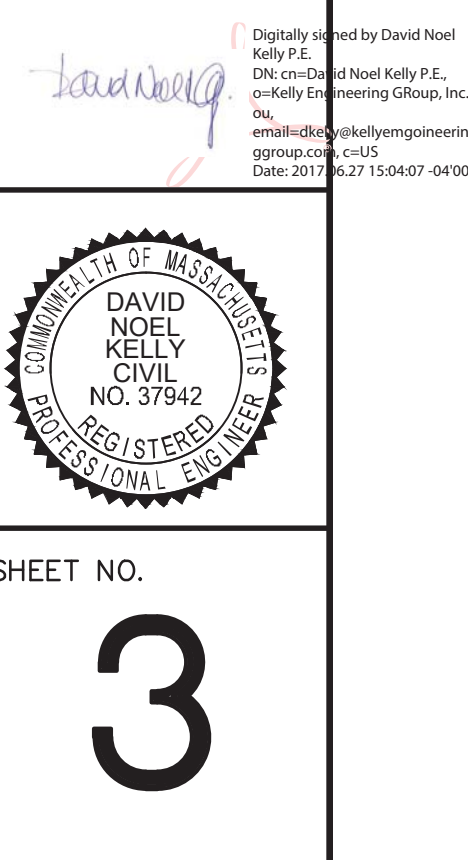





- NOTES:**
- 1.) Topographical information shown hereon is based on record information supplemented with on the ground survey data.
  - 2.) Elevations shown hereon are based on NAVD 1988 datum.
  - 3.) Utilities shown hereon are approximate only and should be field verified prior to any work being performed on the site.
  - 4.) Contour lines and site features shown hereon have been digitized from plan reference #2. Field survey has been performed to confirm the conditions shown hereon.
  - 5.) Wetlands shown hereon were flagged by Ecotec, Inc. and field located by Kelly Engineering Group, Inc.

LEGEND	
	CATCH BASIN
	DRAIN MANHOLE
	DRAIN LINE
	SEWER MANHOLE
	SEWER LINE
	WATER LINE
	WATER VALVE
	HYDRANT
	UTILITY POLE
	CAPE COD BERM
	BOUND
	WETLAND LINE
	WETLAND
	WETLAND FLAG
	FLOOD PLAIN LINE
	CONTOUR MAJOR
	CONTOUR MINOR
	TREE LINE
	STONE WALL

- PLAN REFERENCES:**
- 1.) LAND COURT PLAN 7594-43
  - 2.) PLAN ENTITLED, "TOPOGRAPHIC PLAN - PROJECT: BCL PREMIER SPORTS ATHLETIC COMPLEX - PREPARED FOR LIG DEVELOPMENT COMPANY, LLC - PREPARED BY BEALS AND THOMAS, INC., 144 TURNPIKE RD. (RT. 9), SOUTHBOROUGH, MASS., DATED DEC. 5, 2007.
  - 3.) LAND COURT PLAN 7594-A

GRAPHIC SCALE

( IN FEET )

1 inch = 50 ft.

KELLY ENGINEERING GROUP SHALL NOT BE RESPONSIBLE FOR CONSTRUCTION MEANS, METHODS, TECHNIQUES, OR PROCEDURES UTILIZED BY THE CONTRACTOR, NOR FOR THE SAFETY OF PUBLIC OR CONTRACTOR'S EMPLOYEES, OR FOR THE FAILURE OF THE CONTRACTOR TO CARRY OUT THE WORKING ACCORDANCE WITH THE CONTRACT DOCUMENTS.

THE EXTENT OF KELLY ENGINEERING GROUP'S LIABILITY FOR THIS PLAN IS LIMITED TO THE EXTENT OF ITS FEE LESS THIRD PARTY COST.

COPYRIGHT (C) by KELLY ENGINEERING GROUP, INC.

All Rights Reserved

NO PART OF THIS DOCUMENT MAY BE REPRODUCED, STORED IN A RETRIEVAL SYSTEM, OR TRANSMITTED IN ANY FORM OR BY ANY MEANS, ELECTRONIC, MECHANICAL, PHOTOCOPYING, RECORDING OR OTHERWISE, WITHOUT THE PRIOR WRITTEN PERMISSION OF KELLY ENGINEERING GROUP. ANY VIOLATIONS TO THIS DOCUMENT WITHOUT THE WRITTEN PERMISSION OF KELLY ENGINEERING GROUP SHALL RENDER IT INVALID AND UNUSABLE.

5	01/18/17	NO CHANGE	
4	11/14/16	NO CHANGE	
3	10/21/16	NO CHANGE	
2	02/29/16	PER TOWN & PEER REVIEW COMMENTS	
1	11/20/15	PER CONSERVATION COMMISSION FILING	
REV	DATE	REVISION	BY

SHEET 4 OF 23

PLAN NO. 2015-061-SU00

DISK REF NO. F:\P\2015-061

DRAWN BY JPM

CHKD BY SMH

APPD BY SMH

**CAMPANELLI BELLINGHAM LLC**  
160 HIGH STREET  
BELLINGHAM, MA

**EXISTING CONDITIONS PLAN (PART A)**

**KELLY ENGINEERING GROUP, INC.**  
CIVIL ENGINEERING CONSULTANTS  
0 CAMPANELLI DRIVE · BRAINTREE MA · 02184  
PHONE: 781 843 4333 FAX: 781 843 0028

STEVEN M. HORSFALL  
2017.01.20  
1415.03  
-05'00"

STEVEN M. HORSFALL  
No. 41608  
PROFESSIONAL LAND SURVEYOR

SHEET NO. **4**











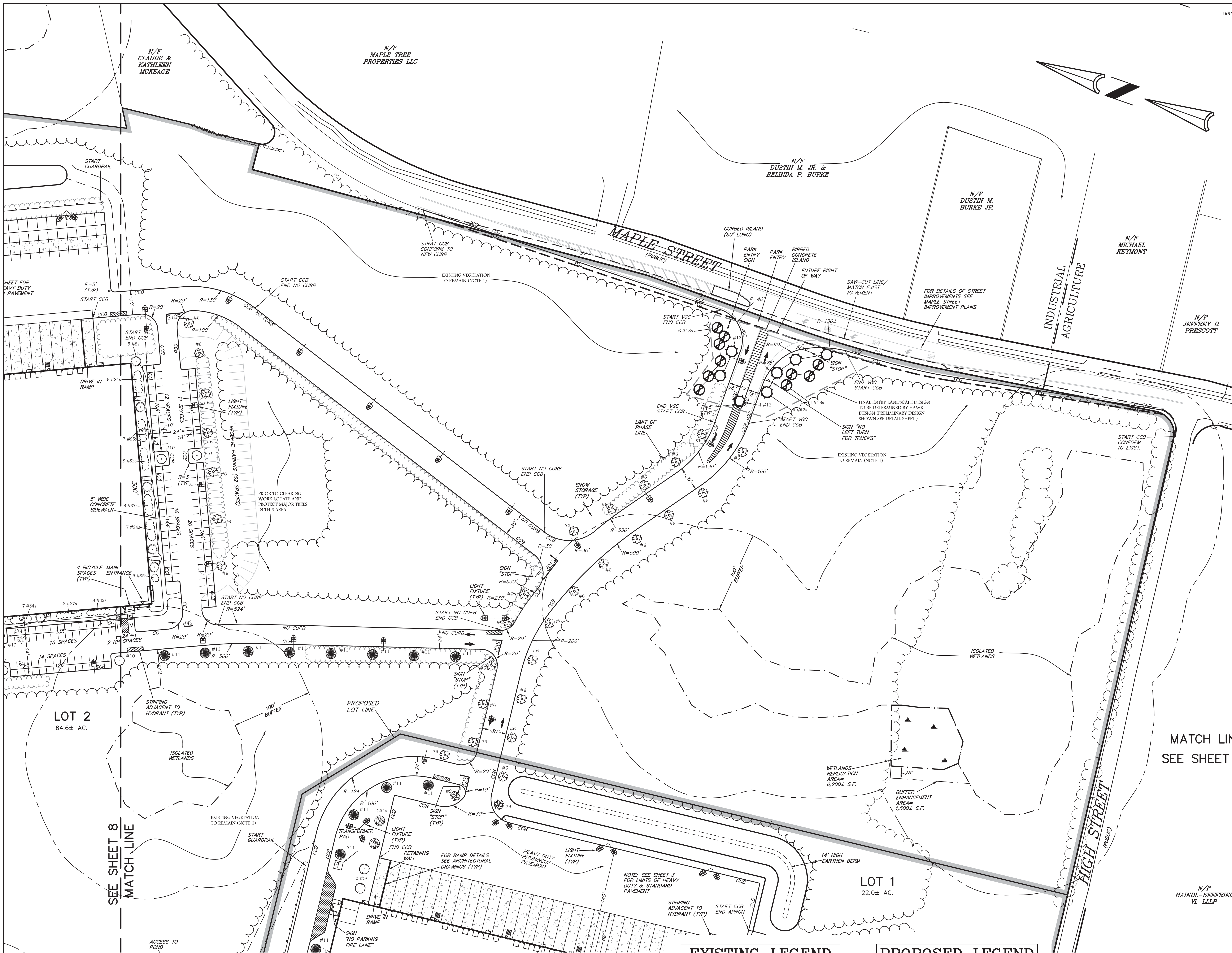

LANDSCAPING REQUIREMENTS CHAPTER 240 ARTICLE XI

SCENIC ROAD TREES	TREES REMOVED NUMBER	REPLACEMENT REQUIRED RATE	REPLACEMENT REQUIRED NUMBER
TREES < 12"	1	1 PER TREE	1
TREES > 12" TO 24"	0	3 PER TREE	0
TREES > 24"	1	4 PER TREE	4
TOTAL REPLACEMENT TREES REQUIRED			5
TOTAL REPLACEMENT TREES PROVIDED			22

NOTE: SEE CONCEPTUAL ENTRANCE SKETCH BY HAWK DESIGN, INC.

STREET PLANTING AREA	TREES REQUIRED 1 TREE PER 30 LF (NUMBER)	TREES PROVIDED (NUMBER)	SHRUBS REQUIRED 1 SHRUB PER 1 LF (NUMBER)	SHRUBS PROVIDED (NUMBER)
FRONTAGE				
TOTAL: 3,000 +/- LINEAR FEET	100	>100*	1,000	* (DEVELOPMENT PLAN APPROVAL)

\*EXISTING VEGETATION ALONG RIGHT OF WAY EXCEED NUMBER REQUIRED

NOTE: LOCATION OF STREET FRONT PLANTINGS IS BEYOND 15 FEET FROM PROPERTY LINE TO MAINTAIN EXISTING MATURE VEGETATION ALONG STREET

SIDELINE PLANTING AREA (NORTH SIDE)	TREES REQUIRED 1 TREE PER 30 LF (NUMBER)	TREES PROVIDED (NUMBER)	SHRUBS REQUIRED 1 SHRUB PER 1 LF (NUMBER)	SHRUBS PROVIDED (NUMBER)
FRONTLINE TO BUILDING SETBACK				
TOTAL 1,708 FT (SEE ZONING LEGEND)	59	>59*	590	>590*

\*EXISTING VEGETATION ALONG SIDELINE EXCEED NUMBER REQUIRED

PARKING AREA PLANTING AREA (LOT 1 PARKING AREA)	TREES REQUIRED 1 TREE PER 1,500 S.F. (NUMBER)	TREES PROVIDED (NUMBER)	SHRUBS REQUIRED 4 SHRUBS PER 1,500 S.F. (NUMBER)	SHRUBS PROVIDED (NUMBER)	REQUIRED INTERIOR LANDSCAPED AREA (PERCENTAGE)	PROVIDED INTERIOR LANDSCAPED AREA (PERCENTAGE)
PAVED PARKING AREA						
27,738 S.F.	19	20	74	78 (DEVELOPMENT PLAN APPROVAL)	5%	7.00%

PARKING AREA PLANTING AREA (LOT 2 PARKING AREA)	TREES REQUIRED 1 TREE PER 1,500 S.F. (NUMBER)	TREES PROVIDED (NUMBER)	SHRUBS REQUIRED 4 SHRUBS PER 1,500 S.F. (NUMBER)	SHRUBS PROVIDED (NUMBER)	REQUIRED INTERIOR LANDSCAPED AREA (PERCENTAGE)	PROVIDED INTERIOR LANDSCAPED AREA (PERCENTAGE)
PAVED PARKING AREA						
73,016 S.F.	48	40 (DEVELOPMENT PLAN APPROVAL)	192	178 (DEVELOPMENT PLAN APPROVAL)	5%	6.00%

PLANTING LEGEND

TREES	KEY	QUANTITY	COMMON NAME	BOTANICAL NAME	SIZE	SPEC
1	2	NOT Labeled	COLORADO BLUE SPRUCE	PICEA PUNGENS	6'-7'	B & B
3	5	NOT Labeled	SERBIAN SPRUCE	PICEA OMORICA	8'	B & B
5	7	NOT Labeled	DOUGLAS FIR	PSEUDOTSUGA MENZIESII	8'	B & B
6	29	NOT Labeled	OCTOBER GLORY RED MAPLE	ACER RUFUM VAR 'OCTOBER GLORY'	5" CALIPER	B & B
8	33	NOT Labeled	BRADFORD CALERY	PYRUS CALLERYANA 'BRADFORD'	2 1/2"-3"	B & B
9	2	NOT Labeled	RED OAK	QUERCUS RUBRA	2 1/2"-3" CALIPER	B & B
10	21	NOT Labeled	ZELEKOVA 'VILLAGE GREEN'	ZELEKOVA SERRATA 'VILLAGE GREEN'	2 1/2"-3" CALIPER	B & B
11	16	NOT Labeled	LONDON PLANE TREE	PLATANUS X ACERIFOLIA VAR.	2 1/2"-3" CALIPER	B & B
12	7	NOT Labeled	SHADE TREE	SHADE TREE	2 1/2"-3" CALIPER	B & B
13	10	NOT Labeled	EVERGREEN TREE	EVERGREEN TREE	2 1/2"-3" CALIPER	B & B
TOTAL = 132						

SHRUBS

61	NOT Labeled	NOT Labeled	NOT Labeled	NOT Labeled	NOT Labeled	NOT Labeled
62	NOT Labeled	NOT Labeled	NOT Labeled	NOT Labeled	NOT Labeled	NOT Labeled
63	NOT Labeled	NOT Labeled	NOT Labeled	NOT Labeled	NOT Labeled	NOT Labeled
64	65	NOT Labeled	MOUNTAIN LAUREL	KALMIA LATIFOLIA	3'-4'	B & B
65	70	NOT Labeled	INK BERRY	ILEX GLABRA	2'-3'	B & B
66	NOT Labeled	NOT Labeled	NOT Labeled	NOT Labeled	NOT Labeled	NOT Labeled
67	60	NOT Labeled	CARLE VIBURNUM	VIBURNUM CARLE	#7 POT	B & B
TOTAL = 256						

- NOTE 1. VEGETATION TO REMAIN SHALL BE PROTECTED DURING CONSTRUCTION. THESE AREAS SHALL BE PRUNED AS NECESSARY TO PROVIDE A HEALTHY BUFFER.
2. PLANT SHRUBS & TREES 5' FROM CURB IF POSSIBLE
3. FINAL TREE SPECIES AT THE ENTRANCE TO BE FINALIZED BY HAWK DESIGN.

EXISTING LEGEND

-----	STONE WALL
-----	EDGE OF WETLANDS
-----	FLOODPLAIN
-----	TREE LINE

PROPOSED LEGEND

CCB	CAPE COD BERM
VCC	VERTICAL GRANITE CURB
CC	CONCRETE CURB
H	HANDICAP SPACE
V	VAN HANDICAP SPACE
→	HANDICAP RAMP
==	CURB STOP
≡	REPLICATED WETLANDS
≡	REPLICATED WETLANDS SYMBOL
---	PROPERTY LINE
---	BUFFER ENHANCEMENT
---	SNOW STORAGE
---	WOOD POST GUARDRAIL
---	TREE LINE
---	LIGHT FIXTURES

GRAPHIC SCALE

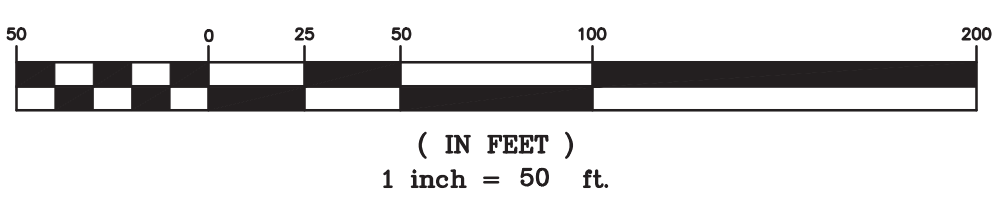

KELLY ENGINEERING GROUP SHALL NOT BE RESPONSIBLE FOR CONSTRUCTION MEANS, METHODS, TECHNIQUES, OR PROCEDURES UTILIZED BY THE CONTRACTOR, NOR FOR THE SAFETY OF PUBLIC OR CONTRACTOR'S EMPLOYEES, OR FOR THE FAILURE OF THE CONTRACTOR TO CARRY OUT THE WORKING ACCORDANCE WITH THE CONTRACT DOCUMENTS.

THE EXTENT OF KELLY ENGINEERING GROUP'S LIABILITY FOR THIS PLAN IS LIMITED TO THE EXTENT OF ITS FEE LESS THIRD PARTY COST.

COPYRIGHT (C) by KELLY ENGINEERING GROUP, INC.

All Rights Reserved

NO PART OF THIS DOCUMENT MAY BE REPRODUCED, STORED IN A RETRIEVAL SYSTEM, OR TRANSMITTED IN ANY FORM OR BY ANY MEANS, ELECTRONIC, MECHANICAL, PHOTOCOPYING, RECORDING OR OTHERWISE, WITHOUT THE PRIOR WRITTEN PERMISSION OF KELLY ENGINEERING GROUP. ANY VIOLATIONS TO THIS DOCUMENT WITHOUT THE WRITTEN PERMISSION OF KELLY ENGINEERING GROUP SHALL RENDER IT INVALID AND UNUSABLE.

7 06/27/17 REQUEST FOR DETERMINATION OF INSUBSTANTIAL ALTERATION

6 02/07/17 PER PEER REVIEW COMMENTS

5 01/18/17 REVISED SITE LAYOUT PER TOWN COMMENTS

4 11/14/16 PER TOWN & PEER REVIEW COMMENTS

3 10/21/16 REVISED SITE LAYOUT

2 02/29/16 PER TOWN & PEER REVIEW COMMENTS

1 11/20/15 PER CONSERVATION COMMISSION FILING

REV DATE REVISION BY

SCALE 1" = 50'

DATE 11/11/15

SHEET 7 OF 23

PLAN NO. 2015-061-LA07

DISK REF NO. F:\P\2015-061

DRAWN BY C.J.L.

CHKD BY DAM

APPD BY DNK

CAMPANELLI BELLINGHAM LLC

160 HIGH STREET

BELLINGHAM, MA

LAYOUT & LANDSCAPING PLAN (PART A)

KELLY ENGINEERING GROUP, INC.

CIVIL ENGINEERING CONSULTANTS

0 CAMPANELLI DRIVE • BRAintree MA • 02184

PHONE: 781 843 4333 FAX: 781 843 0028

DAVID NOEL KELLY CIVIL NO. 37942 REGISTERED PROFESSIONAL ENGINEER

SHEET NO. 7



EXISTING LEGEND	
	STONE WALL
	EDGE OF WETLANDS
	FLOODPLAIN
	TREE LINE

PROPOSED LEGEND	
CCB	CAPE COD BERM
VGC	VERTICAL GRANITE CURB
CC	CONCRETE CURB
H	HANDICAP SPACE
V	VAN HANDICAP SPACE
	HANDICAP RAMP
	CURB STOP
	PROPERTY LINE
	SNOW STORAGE
	WOOD POST GUARDRAIL
	TREE LINE
	LIGHT FIXTURES

INTERSTATE  
RT. 495  
(STATE HIGHWAY)

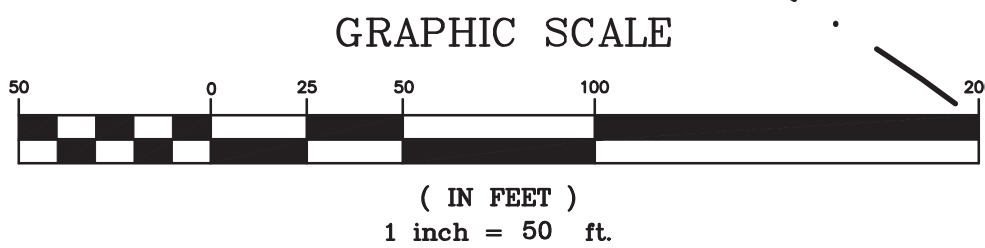
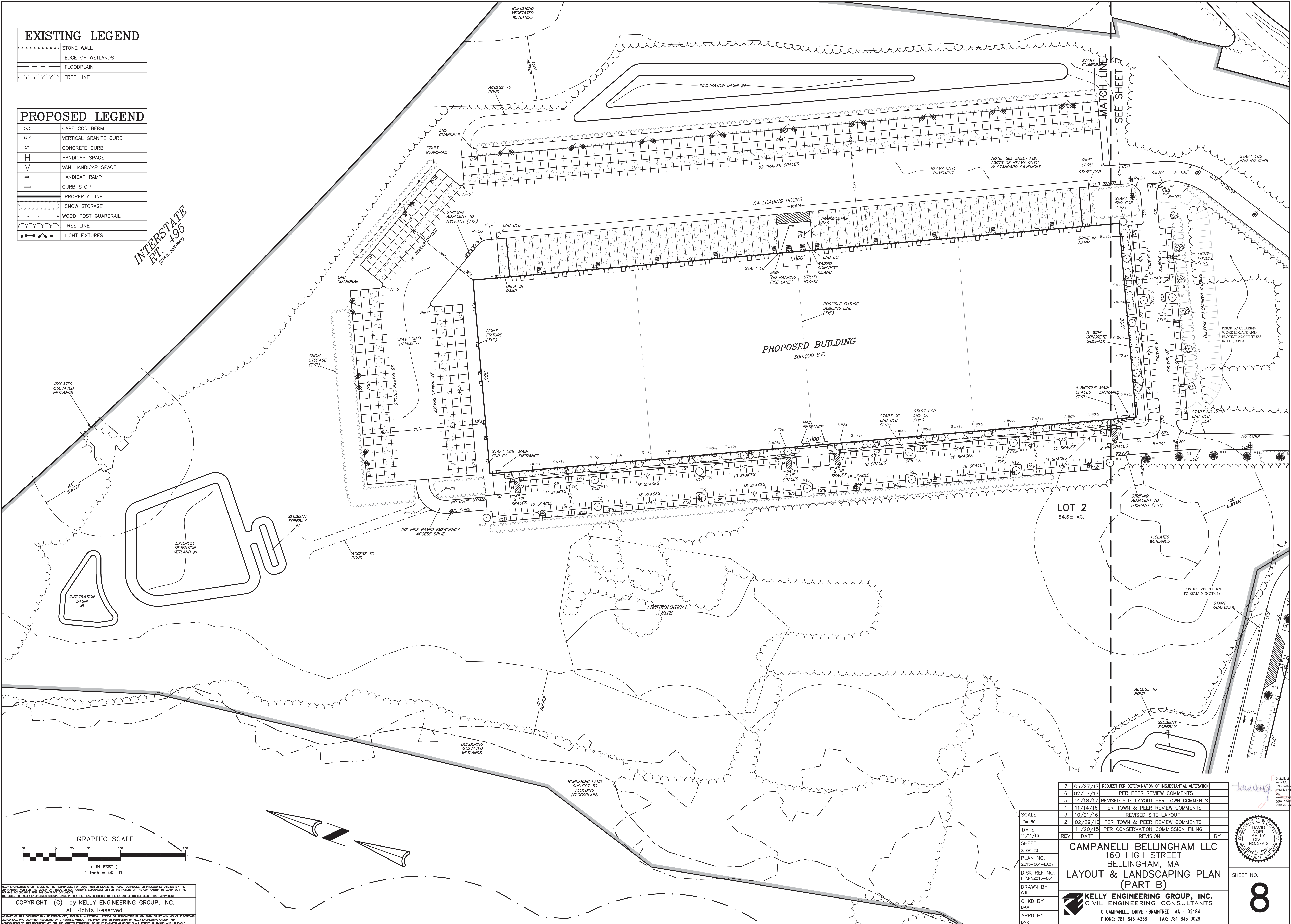

KELLY ENGINEERING GROUP SHALL NOT BE RESPONSIBLE FOR CONSTRUCTION MEANS, METHODS, TECHNIQUES, OR PROCEDURES UTILIZED BY THE CONTRACTOR, NOR FOR THE SAFETY OF PUBLIC OR CONTRACTOR'S EMPLOYEES, OR FOR THE FAILURE OF THE CONTRACTOR TO CARRY OUT THE WORKING ACCORDANCE WITH THE CONTRACT DOCUMENTS.

THE EXTENT OF KELLY ENGINEERING GROUPS LIABILITY FOR THIS PLAN IS LIMITED TO THE EXTENT OF ITS FEE LESS THIRD PARTY COST.

COPYRIGHT (C) by KELLY ENGINEERING GROUP, INC.  
All Rights Reserved

NO PART OF THIS DOCUMENT MAY BE REPRODUCED, STORED IN A RETRIEVAL SYSTEM, OR TRANSMITTED IN ANY FORM OR BY ANY MEANS, ELECTRONIC, MECHANICAL, PHOTOCOPYING, RECORDING OR OTHERWISE, WITHOUT THE PRIOR WRITTEN PERMISSION OF KELLY ENGINEERING GROUP. ANY VIOLATIONS TO THIS DOCUMENT WITHOUT THE WRITTEN PERMISSION OF KELLY ENGINEERING GROUP SHALL RENDER IT INVALID AND UNUSABLE.

7	06/27/17	REQUEST FOR DETERMINATION OF INSUBSTANTIAL ALTERATION	
6	02/07/17	PER PEER REVIEW COMMENTS	
5	01/18/17	REVISED SITE LAYOUT PER TOWN COMMENTS	
4	11/14/16	PER TOWN & PEER REVIEW COMMENTS	
3	10/21/16	REVISED SITE LAYOUT	
2	02/29/16	PER TOWN & PEER REVIEW COMMENTS	
DATE	11/11/15	PER CONSERVATION COMMISSION FILING	
REV	DATE	REVISION	BY
SHEET	8 OF 23		
PLAN NO.	2015-061-LA07		
DISK REF NO.	F:\P\2015-061		
DRAWN BY	C.J.L.		
CHKD BY	DAM		
APPD BY	DNK		
CAMPANELLI BELLINGHAM LLC 160 HIGH STREET BELLINGHAM, MA <b>LAYOUT &amp; LANDSCAPING PLAN (PART B)</b> <b>KELLY ENGINEERING GROUP, INC.</b> CIVIL ENGINEERING CONSULTANTS 0 CAMPANELLI DRIVE • BRAINTREE MA • 02184 PHONE: 781 843 4333 FAX: 781 843 0028			
SHEET NO.			8

Digitally signed by David Noel Kelly P.E.  
 DN: cn=David Noel Kelly P.E., o=Kelly Engineering Group, Inc., email=dkelly@kellyengineering.com, c=US  
 Date: 2015.06.27 15:05:01 -0400

DAVID NOEL KELLY  
 CIVIL  
 NO. 37942  
 REGISTERED PROFESSIONAL ENGINEER



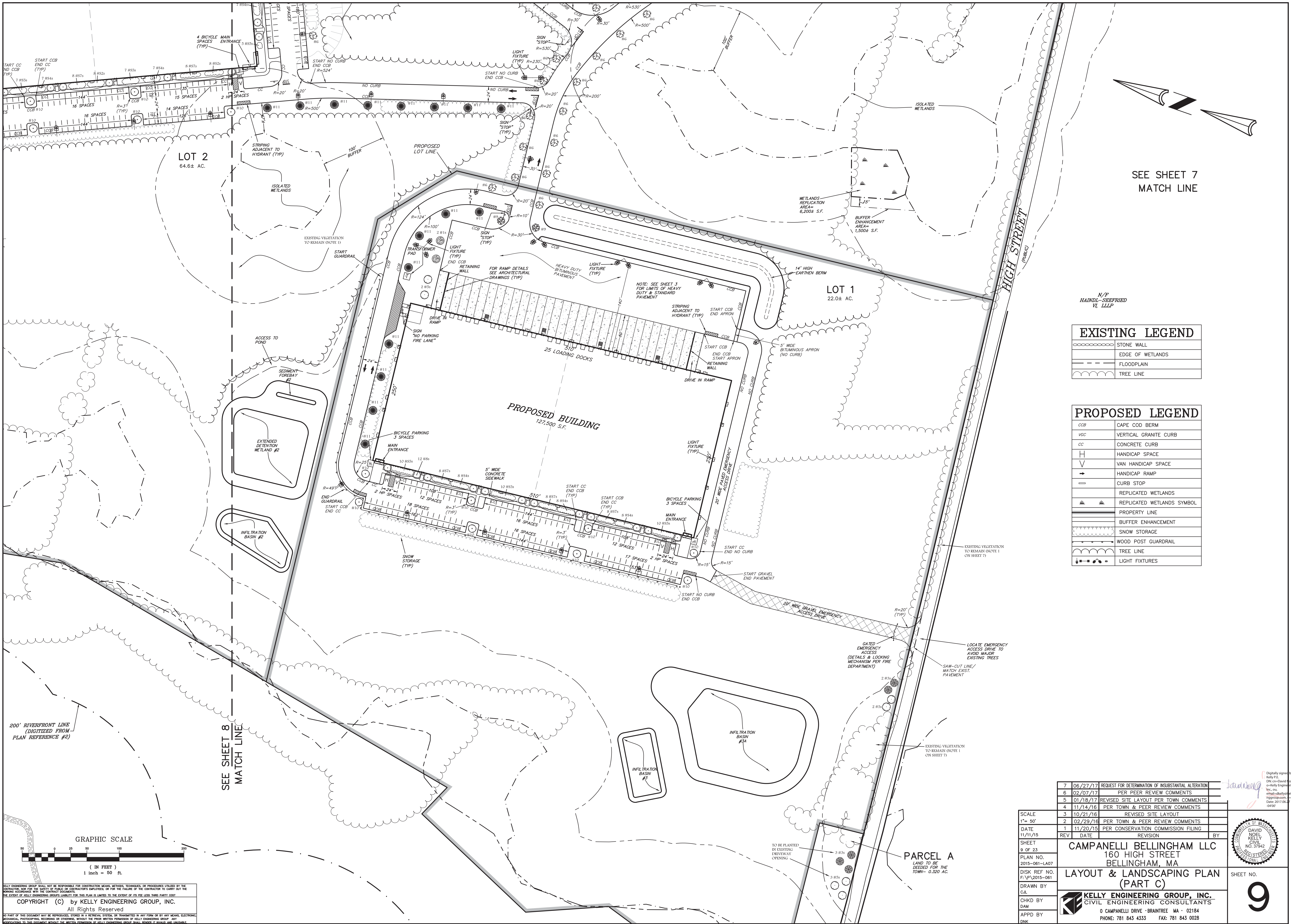

SEE SHEET 7  
MATCH LINE

N/P  
HAINDL-SREPRIED  
VI, LLLP

EXISTING LEGEND	
	STONE WALL
	EDGE OF WETLANDS
	FLOODPLAIN
	TREE LINE

PROPOSED LEGEND	
CCB	CAPE COD BERM
VGC	VERTICAL GRANITE CURB
CC	CONCRETE CURB
H	HANDICAP SPACE
V	VAN HANDICAP SPACE
→	HANDICAP RAMP
—	CURB STOP
	REPLICATED WETLANDS
	REPLICATED WETLANDS SYMBOL
	PROPERTY LINE
	BUFFER ENHANCEMENT
	SNOW STORAGE
	WOOD POST GUARDRAIL
	TREE LINE
	LIGHT FIXTURES

200' RIVERFRONT LINE  
(DIGITIZED FROM  
PLAN REFERENCE #2)

SEE SHEET 8  
MATCH LINE

GRAPHIC SCALE

( IN FEET )  
1 inch = 50 ft.

KELLY ENGINEERING GROUP SHALL NOT BE RESPONSIBLE FOR CONSTRUCTION MEANS, METHODS, TECHNIQUES, OR PROCEDURES UTILIZED BY THE CONTRACTOR, NOR FOR THE SAFETY OF PUBLIC OR CONTRACTOR'S EMPLOYEES, OR FOR THE FAILURE OF THE CONTRACTOR TO CARRY OUT THE WORKING ACCORDANCE WITH THE CONTRACT DOCUMENTS.  
THE EXTENT OF KELLY ENGINEERING GROUP'S LIABILITY FOR THIS PLAN IS LIMITED TO THE EXTENT OF ITS FEE LESS THIRD PARTY COST.  
COPYRIGHT (C) by KELLY ENGINEERING GROUP, INC.  
All Rights Reserved  
NO PART OF THIS DOCUMENT MAY BE REPRODUCED, STORED IN A RETRIEVAL SYSTEM, OR TRANSMITTED IN ANY FORM OR BY ANY MEANS, ELECTRONIC, MECHANICAL, PHOTOCOPYING, RECORDING OR OTHERWISE, WITHOUT THE PRIOR WRITTEN PERMISSION OF KELLY ENGINEERING GROUP. ANY VIOLATION OF THIS DOCUMENT WITHOUT THE WRITTEN PERMISSION OF KELLY ENGINEERING GROUP SHALL RENDER IT INVALID AND UNUSABLE.

7	06/27/17	REQUEST FOR DETERMINATION OF INSUBSTANTIAL ALTERATION	
6	02/07/17	PER PEER REVIEW COMMENTS	
5	01/18/17	REVISED SITE LAYOUT PER TOWN COMMENTS	
4	11/14/16	PER TOWN & PEER REVIEW COMMENTS	
3	10/21/16	REVISED SITE LAYOUT	
2	02/29/16	PER TOWN & PEER REVIEW COMMENTS	
1	11/20/15	PER CONSERVATION COMMISSION FILING	
REV	DATE	REVISION	BY
SHEET 9 OF 23			
PLAN NO. 2015-061-LA07			
DISK REF NO. F:\P\2015-061			
DRAWN BY C.J.L.			
CHKD BY DAM			
APPD BY DNK			
SCALE 1"= 50'			
DATE 11/11/15			
SHEET 9 OF 23			
PLAN NO. 2015-061-LA07			
DISK REF NO. F:\P\2015-061			
DRAWN BY C.J.L.			
CHKD BY DAM			
APPD BY DNK			
SCALE 1"= 50'			
DATE 11/11/15			
SHEET 9 OF 23			
PLAN NO. 2015-061-LA07			
DISK REF NO. F:\P\2015-061			
DRAWN BY C.J.L.			
CHKD BY DAM			
APPD BY DNK			
SCALE 1"= 50'			
DATE 11/11/15			
SHEET 9 OF 23			
PLAN NO. 2015-061-LA07			
DISK REF NO. F:\P\2015-061			
DRAWN BY C.J.L.			
CHKD BY DAM			
APPD BY DNK			
SCALE 1"= 50'			
DATE 11/11/15			
SHEET 9 OF 23			
PLAN NO. 2015-061-LA07			
DISK REF NO. F:\P\2015-061			
DRAWN BY C.J.L.			
CHKD BY DAM			
APPD BY DNK			
SCALE 1"= 50'			
DATE 11/11/15			
SHEET 9 OF 23			
PLAN NO. 2015-061-LA07			
DISK REF NO. F:\P\2015-061			
DRAWN BY C.J.L.			
CHKD BY DAM			
APPD BY DNK			
SCALE 1"= 50'			
DATE 11/11/15			
SHEET 9 OF 23			
PLAN NO. 2015-061-LA07			
DISK REF NO. F:\P\2015-061			
DRAWN BY C.J.L.			
CHKD BY DAM			
APPD BY DNK			
SCALE 1"= 50'			
DATE 11/11/15			
SHEET 9 OF 23			
PLAN NO. 2015-061-LA07			
DISK REF NO. F:\P\2015-061			
DRAWN BY C.J.L.			
CHKD BY DAM			
APPD BY DNK			
SCALE 1"= 50'			
DATE 11/11/15			
SHEET 9 OF 23			
PLAN NO. 2015-061-LA07			
DISK REF NO. F:\P\2015-061			
DRAWN BY C.J.L.			
CHKD BY DAM			
APPD BY DNK			
SCALE 1"= 50'			
DATE 11/11/15			
SHEET 9 OF 23			
PLAN NO. 2015-061-LA07			
DISK REF NO. F:\P\2015-061			
DRAWN BY C.J.L.			
CHKD BY DAM			
APPD BY DNK			
SCALE 1"= 50'			
DATE 11/11/15			
SHEET 9 OF 23			
PLAN NO. 2015-061-LA07			
DISK REF NO. F:\P\2015-061			
DRAWN BY C.J.L.			
CHKD BY DAM			
APPD BY DNK			
SCALE 1"= 50'			
DATE 11/11/15			
SHEET 9 OF 23			
PLAN NO. 2015-061-LA07			
DISK REF NO. F:\P\2015-061			
DRAWN BY C.J.L.			
CHKD BY DAM			
APPD BY DNK			
SCALE 1"= 50'			
DATE 11/11/15			
SHEET 9 OF 23			
PLAN NO. 2015-061-LA07			
DISK REF NO. F:\P\2015-061			
DRAWN BY C.J.L.			
CHKD BY DAM			
APPD BY DNK			
SCALE 1"= 50'			
DATE 11/11/15			
SHEET 9 OF 23			
PLAN NO. 2015-061-LA07			
DISK REF NO. F:\P\2015-061			
DRAWN BY C.J.L.			
CHKD BY DAM			
APPD BY DNK			
SCALE 1"= 50'			
DATE 11/11/15			
SHEET 9 OF 23			
PLAN NO. 2015-061-LA07			
DISK REF NO. F:\P\2015-061			
DRAWN BY C.J.L.			
CHKD BY DAM			
APPD BY DNK			
SCALE 1"= 50'			
DATE 11/11/15			
SHEET 9 OF 23			
PLAN NO. 2015-061-LA07			
DISK REF NO. F:\P\2015-061			
DRAWN BY C.J.L.			
CHKD BY DAM			
APPD BY DNK			
SCALE 1"= 50'			
DATE 11/11/15			
SHEET 9 OF 23			
PLAN NO. 2015-061-LA07			
DISK REF NO. F:\P\2015-061			
DRAWN BY C.J.L.			
CHKD BY DAM			
APPD BY DNK			
SCALE 1"= 50'			
DATE 11/11/15			
SHEET 9 OF 23			
PLAN NO. 2015-061-LA07			
DISK REF NO. F:\P\2015-061			
DRAWN BY C.J.L.			
CHKD BY DAM			
APPD BY DNK			
SCALE 1"= 50'			
DATE 11/11/15			
SHEET 9 OF 23			
PLAN NO. 2015-061-LA07			
DISK REF NO. F:\P\2015-061			
DRAWN BY C.J.L.			
CHKD BY DAM			
APPD BY DNK			
SCALE 1"= 50'			
DATE 11/11/15			
SHEET 9 OF 23			
PLAN NO. 2015-061-LA07			
DISK REF NO. F:\P\2015-061			
DRAWN BY C.J.L.			
CHKD BY DAM			
APPD BY DNK			
SCALE 1"= 50'			
DATE 11/11/15			
SHEET 9 OF 23			
PLAN NO. 2015-061-LA07			
DISK REF NO. F:\P\2015-061			
DRAWN BY C.J.L.			
CHKD BY DAM			
APPD BY DNK			
SCALE 1"= 50'			
DATE 11/11/15			
SHEET 9 OF 23			
PLAN NO. 2015-061-LA07			
DISK REF NO. F:\P\2015-061			
DRAWN BY C.J.L.			
CHKD BY DAM			
APPD BY DNK			
SCALE 1"= 50'			
DATE 11/11/15			
SHEET 9 OF 23			
PLAN NO. 2015-061-LA07			
DISK REF NO. F:\P\2015-061			
DRAWN BY C.J.L.			
CHKD BY DAM			
APPD BY DNK			
SCALE 1"= 50'			
DATE 11/11/15			
SHEET 9 OF 23			
PLAN NO. 2015-061-LA07			
DISK REF NO. F:\P\2015-061			
DRAWN BY C.J.L.			
CHKD BY DAM			
APPD BY DNK			
SCALE 1"= 50'			
DATE 11/11/15			
SHEET 9 OF 23			
PLAN NO. 2015-061-LA07			
DISK REF NO. F:\P\2015-061			
DRAWN BY C.J.L.			
CHKD BY DAM			
APPD BY DNK			
SCALE 1"= 50'			
DATE 11/11/15			
SHEET 9 OF 23			
PLAN NO. 2015-061-LA07			
DISK REF NO. F:\P\2015-061			
DRAWN BY C.J.L.			
CHKD BY DAM			
APPD BY DNK			
SCALE 1"= 50'			
DATE 11/11/15			
SHEET 9 OF 23			
PLAN NO. 2015-061-LA07			
DISK REF NO. F:\P\2015-061			
DRAWN BY C.J.L.			
CHKD BY DAM			
APPD BY DNK			
SCALE 1"= 50'			
DATE 11/11/15			
SHEET 9 OF 23			
PLAN NO. 2015-061-LA07			
DISK REF NO. F:\P\2015-061			
DRAWN BY C.J.L.			
CHKD BY DAM			
APPD BY DNK			
SCALE 1"= 50'			
DATE 11/11/15			
SHEET 9 OF 23			
PLAN NO. 2015-061-LA07			
DISK REF NO. F:\P\2015-061			
DRAWN BY C.J.L.			
CHKD BY DAM			
APPD BY DNK			
SCALE 1"= 50'			
DATE 11/11/15			
SHEET 9 OF 23			
PLAN NO. 2015-061-LA07			
DISK REF NO. F:\P\2015-061			
DRAWN BY C.J.L.			
CHKD BY DAM			
APPD BY DNK			
SCALE 1"= 50'			
DATE 11/11/15			
SHEET 9 OF 23			
PLAN NO. 2015-061-LA07			
DISK REF NO. F:\P\2015-061			
DRAWN BY C.J.L.			
CHKD BY DAM			
APPD BY DNK			
SCALE 1"= 50'			
DATE 11/11/15			
SHEET 9 OF 23			
PLAN NO. 2015-061-LA07			
DISK REF NO. F:\P\2015-061			
DRAWN BY C.J.L.			
CHKD BY DAM			
APPD BY DNK			
SCALE 1"= 50'			
DATE 11/11/15			
SHEET 9 OF 23			
PLAN NO. 2015-061-LA07			
DISK REF NO. F:\P\2015-061			
DRAWN BY C.J.L.			
CHKD BY DAM			
APPD BY DNK			
SCALE 1"= 50'			
DATE 11/11/15			
SHEET 9 OF 23			
PLAN NO. 2015-061-LA07			
DISK REF NO. F:\P\2015-061			
DRAWN BY C.J.L.			
CHKD BY DAM			
APPD BY DNK			
SCALE 1"= 50'			
DATE 11/11/15			
SHEET 9 OF 23			
PLAN NO. 2015-061-LA07			
DISK REF NO. F:\P\2015-061			
DRAWN BY C.J.L.			
CHKD BY DAM			
APPD BY DNK			
SCALE 1"= 50'			
DATE 11/11/15			
SHEET 9 OF 23			
PLAN NO. 2015-061-LA07			
DISK REF NO. F:\P\2015-061			
DRAWN BY C.J.L.			
CHKD BY DAM			
APPD BY DNK			
SCALE 1"= 50'			
DATE 11/11/15			
SHEET 9 OF 23			
PLAN NO. 2015-061-LA07			
DISK REF NO. F:\P\2015-061			
DRAWN BY C.J.L.			
CHKD BY DAM			
APPD BY DNK			
SCALE 1"= 50'			
DATE 11/11/15			
SHEET 9 OF 23			
PLAN NO. 2015-061-LA07			
DISK REF NO. F:\P\2015-061			
DRAWN BY C.J.L.			
CHKD BY DAM			
APPD BY DNK			
SCALE 1"= 50'			
DATE 11/11/15			
SHEET 9 OF 23			
PLAN NO. 2015-061-LA07			
DISK REF NO. F:\P\2015-061			
DRAWN BY C.J.L.			
CHKD BY DAM			
APPD BY DNK			
SCALE 1"= 50'			
DATE 11/11/15			
SHEET 9 OF 23			
PLAN NO. 2015-061-LA07			
DISK REF NO. F:\P\2015-061			
DRAWN BY C.J.L.			
CHKD BY DAM			
APPD BY DNK			
SCALE 1"= 50'			
DATE 11/11/15			
SHEET 9 OF 23			
PLAN NO. 2015-061-LA07			
DISK REF NO. F:\P\2015-061			
DRAWN BY C.J.L.			
CHKD BY DAM			
APPD BY DNK			
SCALE 1"= 50'			
DATE 11/11/15			
SHEET 9 OF 23			
PLAN NO. 2015-061-LA07			
DISK REF NO. F:\P\2015-061			
DRAWN BY C.J.L.			
CHKD BY DAM			
APPD BY DNK			
SCALE 1"= 50'			
DATE 11/11/15			
SHEET 9 OF 23			
PLAN NO. 2015-061-LA07			
DISK REF NO. F:\P\2015-061			
DRAWN BY C.J.L.			
CHKD BY DAM			
APPD BY DNK			
SCALE 1"= 50'			
DATE 11/11/15			
SHEET 9 OF 23			
PLAN NO. 2015-061-LA07			
DISK REF NO. F:\P\2015-061			
DRAWN BY C.J.L.			
CHKD BY DAM			
APPD BY DNK			
SCALE 1"= 50'			
DATE 11/11/15			
SHEET 9 OF 23			
PLAN NO. 2015-061-LA07			
DISK REF NO. F:\P\2015-061			
DRAWN BY C.J.L.			
CHKD BY DAM			
APPD BY DNK			
SCALE 1"= 50'			
DATE 11/11/15			
SHEET 9 OF 23			
PLAN NO. 2015-061-LA07			
DISK REF NO. F:\P\2015-061			
DRAWN BY C.J.L.			
CHKD BY DAM			
APPD BY DNK			
SCALE 1"= 50'			
DATE 11/11/15			
SHEET 9 OF 23			
PLAN NO. 2015-061-LA07			
DISK REF NO. F:\P\2015-061			
DRAWN BY C.J.L.			
CHKD BY DAM			
APPD BY DNK			
SCALE 1"= 50'			
DATE 11/11/15			
SHEET 9 OF 23			
PLAN NO. 2015-061-LA07			
DISK REF NO. F:\P\2015-061			
DRAWN BY C.J.L.			
CHKD BY DAM			
APPD BY DNK			
SCALE 1"= 50'			
DATE 11/11/15			
SHEET 9 OF 23			
PLAN NO. 2015-061-LA07			
DISK REF NO. F:\P\2015-061			
DRAWN BY C.J.L.			
CHKD BY DAM			
APPD BY DNK			
SCALE 1"= 50'			
DATE 11/11/15			
SHEET 9 OF 23			
PLAN NO. 2015-061-LA07			
DISK REF NO. F:\P\2015-061			
DRAWN BY C.J.L.			
CHKD BY DAM			
APPD BY DNK			
SCALE 1"= 50'			
DATE 11/11/15			
SHEET 9 OF 23			
PLAN NO. 2015-061-LA07			
DISK REF NO. F:\P\2015-061			
DRAWN BY C.J.L.			
CHKD BY DAM			
APPD BY DNK			
SCALE 1"= 50'			
DATE 11/11/15			
SHEET 9 OF 23			
PLAN NO. 2015-061-LA07			
DISK REF NO. F:\P\2015-061			
DRAWN BY C.J.L.			
CHKD BY DAM			
APPD BY DNK			
SCALE 1"= 50'			
DATE 11/11/15			
SHEET 9 OF 23			
PLAN NO. 2015-061-LA07			
DISK REF NO. F:\P\2015-061			
DRAWN BY C.J.L.			
CHKD BY DAM			
APPD BY DNK			
SCALE 1"= 50'			
DATE 11/11/15			
SHEET 9 OF 23			
PLAN NO. 2015-061-LA07			
DISK REF NO. F:\P\2015-061			
DRAWN BY C.J.L.			
CHKD BY DAM			
APPD BY DNK			
SCALE 1"= 50'			
DATE 11/11/15			
SHEET 9 OF 23			
PLAN NO. 2015-061-LA07			
DISK REF NO. F:\P\2015-061			
DRAWN BY C.J.L.			
CHKD BY DAM			
APPD BY DNK			
SCALE 1"= 50'			
DATE 11/11/15			
SHEET 9 OF 23			
PLAN NO. 2015-061-LA07			
DISK REF NO. F:\P\2015-061			
DRAWN BY C.J.L.			
CHKD BY DAM			
APPD BY DNK			
SCALE 1"= 50'			
DATE 11/11/15			
SHEET 9 OF 23			
PLAN NO. 2015-061-LA07			
DISK REF NO. F:\P\2015-061			
DRAWN BY C.J.L.			
CHKD BY DAM			
APPD BY DNK			
SCALE 1"= 50'			
DATE 11/11/15			
SHEET 9 OF 23			
PLAN NO. 2015-061-LA07			
DISK REF NO. F:\P\2015-061			
DRAWN BY C.J.L.			
CHKD BY DAM			
APPD BY DNK			
SCALE 1"= 50'			
DATE 11/11/15			
SHEET 9 OF 23			
PLAN NO. 2015-061-LA07			
DISK REF NO. F:\P\2015-061			
DRAWN BY C.J.L.			
CHKD BY DAM			
APPD BY DNK			
SCALE 1"= 50'			
DATE 11/11/15			
SHEET 9 OF 23			
PLAN NO. 2015-061-LA07			
DISK REF NO. F:\P\2015-061			
DRAWN BY C.J.L.			
CHKD BY DAM			
APPD BY DNK			
SCALE 1"= 50'			
DATE 11/11/15			
SHEET 9 OF 23			
PLAN NO. 2015-061-LA07			
DISK REF NO. F:\P\2015-061			
DRAWN BY C.J.L.			
CHKD BY DAM			
APPD BY DNK			
SCALE 1"= 50'			
DATE 11/11/15			
SHEET 9 OF 23			
PLAN NO. 2015-061-LA07			
DISK REF NO. F:\P\2015-061			
DRAWN BY C.J.L.			
CHKD BY DAM			
APPD BY DNK			
SCALE 1"= 50'			
DATE 11/11/15			
SHEET 9 OF 23			
PLAN NO. 2015-061-LA07			
DISK REF NO. F:\P\2015-061			
DRAWN BY C.J.L.			
CHKD BY DAM			
APPD BY DNK			
SCALE 1"= 50'			
DATE 11/11/15			
SHEET 9 OF 23			
PLAN NO. 2015-061-LA07			
DISK REF NO. F:\P\2015-061			
DRAWN BY C.J.L.			
CHKD BY DAM			
APPD BY DNK			
SCALE 1"= 50'			
DATE 11/11/15			
SHEET 9 OF 23			
PLAN NO. 2015-061-LA07			
DISK REF NO. F:\P\2015-061			
DRAWN BY C.J.L.			
CHKD BY DAM			
APPD BY DNK			
SCALE 1"= 50'			
DATE 11/11/15			
SHEET 9 OF 23			
PLAN NO. 2015-061-LA07			
DISK REF NO. F:\P\2015-061			
DRAWN BY C.J.L.			
CHKD BY DAM			
APPD BY DNK			
SCALE 1"= 50'			
DATE 11/11/15			
SHEET 9 OF 23			
PLAN NO. 2015-061-LA07			
DISK REF NO. F:\P\2015-061			
DRAWN BY C.J.L.			
CHKD BY DAM			
APPD BY DNK			
SCALE 1"= 50'			
DATE 11/11/15			
SHEET 9 OF 23			
PLAN NO. 2015-061-LA07			
DISK REF NO. F:\P\2015-061			
DRAWN BY C.J.L.			
CHKD BY DAM			
APPD BY DNK			
SCALE 1"= 50'			
DATE 11/11/15			
SHEET 9 OF 23			
PLAN NO. 2015-061-LA07			
DISK REF NO. F:\P\2015-061			
DRAWN BY C.J.L.			
CHKD BY DAM			
APPD BY DNK			
SCALE 1"= 50'			
DATE 11/11/15			
SHEET 9 OF 23			
PLAN NO. 2015-061-LA07			
DISK REF NO. F:\P\2015-061			
DRAWN BY C.J.L.			
CHKD BY DAM			
APPD BY DNK			
SCALE 1"= 50'			
DATE 11/11/15			
SHEET 9 OF 23			
PLAN NO. 2015-061-LA07			
DISK REF NO. F:\P\2015-061			
DRAWN BY C.J.L.			
CHKD BY DAM			
APPD BY DNK			
SCALE 1"= 50'			
DATE 11/11/15			



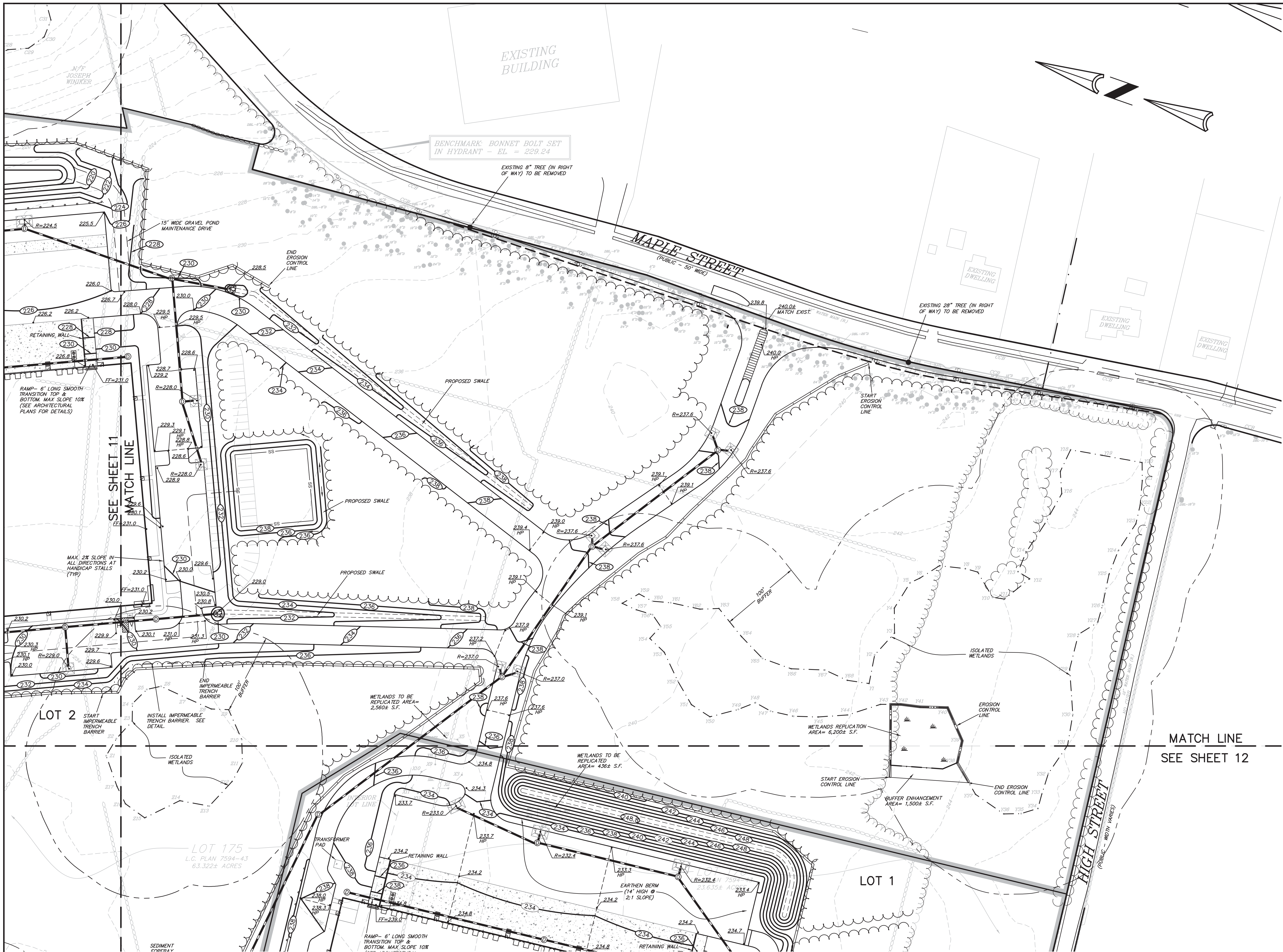

EXISTING LEGEND

	CATCH BASIN
	DRAIN MANHOLE
	DRAIN LINE
	SEWER MANHOLE
	SEWER LINE
	WATER LINE
	WATER VALVE
	HYDRANT
	UTILITY POLE
	CAPE COD BERM
	BOUND
	WETLAND LINE
	WETLAND FLAG
	CONTOUR MAJOR
	CONTOUR MINOR
	TREE LINE
	STONE WALL

PROPOSED LEGEND

	RIP RAP
	FLARED END SECTION
	CATCH BASIN
	DOUBLE CATCH BASIN
	DRAIN MANHOLE
	DRAIN LINE
	PUMP CHAMBER
	SEWER LINE
	SEWER FORCE MAIN
	SPOT GRADE
	CONTOUR LINE
	EROSION CONTROL LINE
	SILT SACK
	PROPERTY LINE
	PROPOSED TREE LINE
	EXISTING TREE LINE TO REMAIN
	EXISTING STONE WALL TO REMAIN
	GUARDRAIL
	EXISTING TREE IN SCENIC ROAD TO BE REMOVED

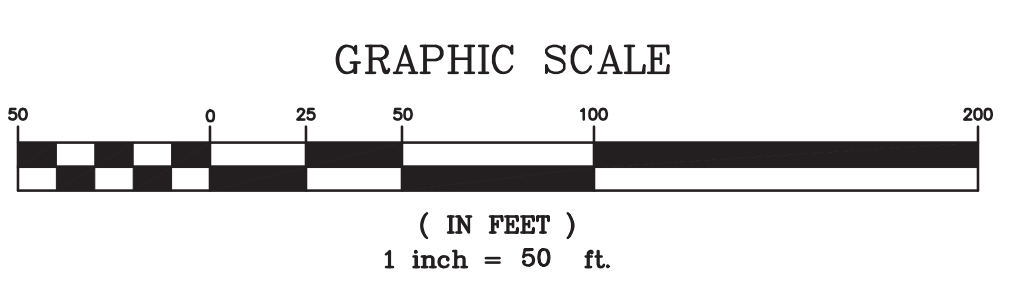

KELLY ENGINEERING GROUP SHALL NOT BE RESPONSIBLE FOR CONSTRUCTION MEANS, METHODS, TECHNIQUES, OR PROCEDURES UTILIZED BY THE CONTRACTOR, NOR FOR THE SAFETY OF PUBLIC OR CONTRACTORS EMPLOYEES, OR FOR THE FAILURE OF THE CONTRACTOR TO CARRY OUT THE WORKING ACCORDANCE WITH THE CONTRACT DOCUMENTS.  
THE EXTENT OF KELLY ENGINEERING GROUPS LIABILITY FOR THIS PLAN IS LIMITED TO THE EXTENT OF ITS FEE LESS THIRD PARTY COST.  
COPYRIGHT (C) by KELLY ENGINEERING GROUP, INC.  
All Rights Reserved  
NO PART OF THIS DOCUMENT MAY BE REPRODUCED, STORED IN A RETRIEVAL SYSTEM OR TRANSMITTED IN ANY FORM OR BY ANY MEANS, ELECTRONIC, MECHANICAL, PHOTOCOPYING, RECORDING OR OTHERWISE, WITHOUT THE PRIOR WRITTEN PERMISSION OF KELLY ENGINEERING GROUP. ANY VIOLATIONS TO THIS DOCUMENT WITHOUT THE WRITTEN PERMISSION OF KELLY ENGINEERING GROUP SHALL RENDER IT INVALID AND UNLAWFUL.

7	06/27/17	REQUEST FOR DETERMINATION OF INSUBSTANTIAL ALTERATION	
6	02/07/17	NO CHANGE	
5	01/18/17	REVISED SITE LAYOUT PER TOWN COMMENTS	
4	11/14/16	PER TOWN & PEER REVIEW COMMENTS	
3	10/21/16	REVISED SITE LAYOUT	
2	02/29/16	PER TOWN & PEER REVIEW COMMENTS	
1	11/20/15	PER CONSERVATION COMMISSION FILING	
REV	DATE	REVISION	BY

SHEET 10 OF 23  
PLAN NO. 2015-061-G007  
DISK REF NO. F:\P\2015-061  
DRAWN BY C.L.  
CHKD BY DAM  
APPD BY DNK

**CAMPANELLI BELLINGHAM LLC**  
160 HIGH STREET  
BELLINGHAM, MA  
**GRADING PLAN (PART A)**

**KELLY ENGINEERING GROUP, INC.**  
CIVIL ENGINEERING CONSULTANTS  
0 CAMPANELLI DRIVE • BRAINTREE MA • 02184  
PHONE: 781 843 4333 FAX: 781 843 0028

DAVID MOELL  
KELLY  
NO. 37942  
REGISTERED PROFESSIONAL ENGINEER

SHEET NO. **10**







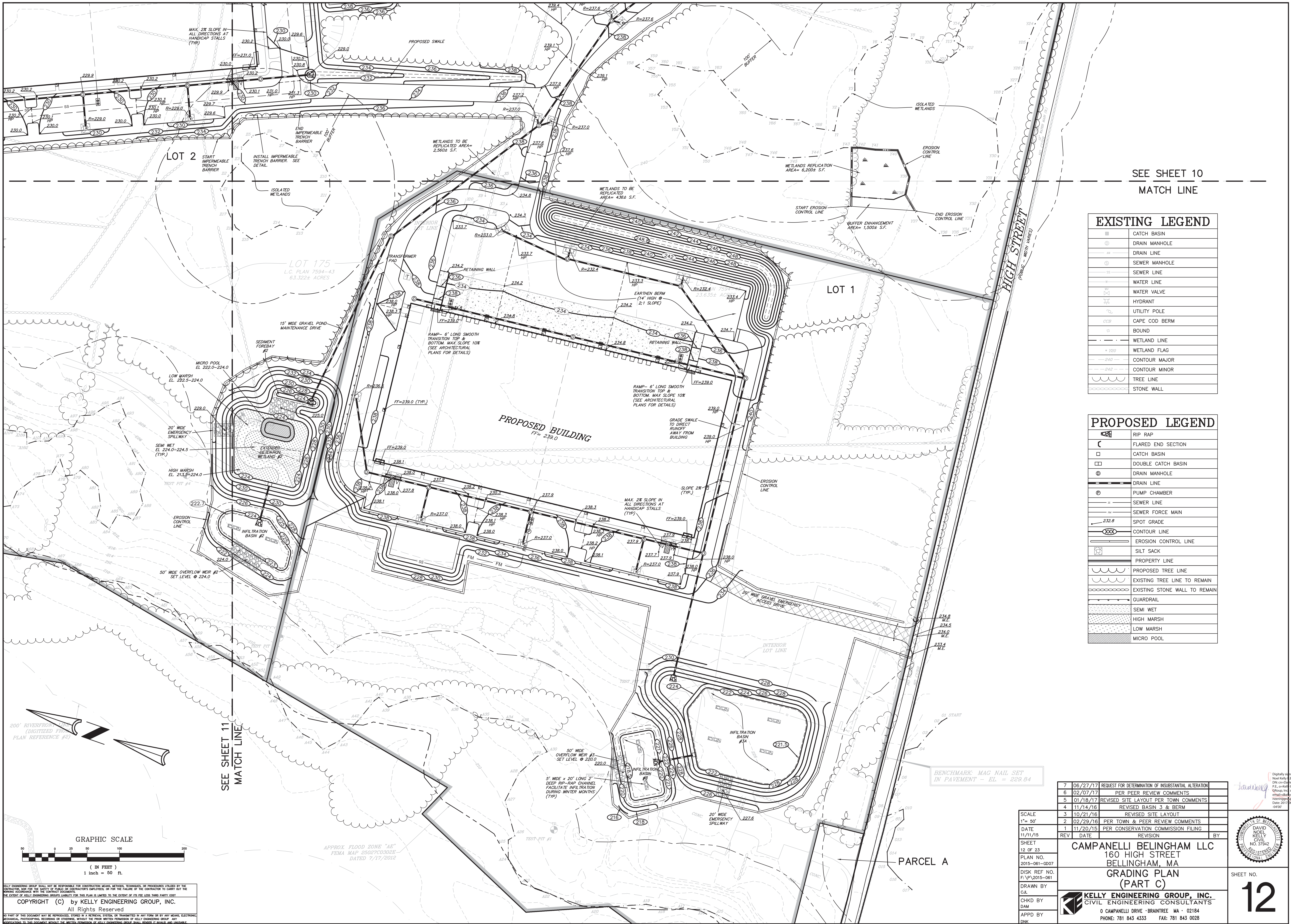

SEE SHEET 10  
MATCH LINE

EXISTING LEGEND	
	CATCH BASIN
	DRAIN MANHOLE
	DRAIN LINE
	SEWER MANHOLE
	SEWER LINE
	WATER LINE
	WATER VALVE
	HYDRANT
	UTILITY POLE
	CAPE COD BERM
	BOUND
	WETLAND LINE
	WETLAND FLAG
	CONTOUR MAJOR
	CONTOUR MINOR
	TREE LINE
	STONE WALL

PROPOSED LEGEND	
	RIP RAP
	FLARED END SECTION
	CATCH BASIN
	DOUBLE CATCH BASIN
	DRAIN MANHOLE
	DRAIN LINE
	PUMP CHAMBER
	SEWER LINE
	SEWER FORCE MAIN
	SPOT GRADE
	CONTOUR LINE
	EROSION CONTROL LINE
	PROPERTY LINE
	PROPOSED TREE LINE
	EXISTING TREE LINE TO REMAIN
	EXISTING STONE WALL TO REMAIN
	GUARDRAIL
	SEMI WET
	HIGH MARSH
	LOW MARSH
	MICRO POOL

7	06/27/17	REQUEST FOR DETERMINATION OF INSUBSTANTIAL ALTERATION	
6	02/07/17	PER PEER REVIEW COMMENTS	
5	01/18/17	REVISED SITE LAYOUT PER TOWN COMMENTS	
4	11/14/16	REVISED BASIN 3 & BERM	
3	10/21/16	REVISED SITE LAYOUT	
2	02/29/16	PER TOWN & PEER REVIEW COMMENTS	
1	11/20/15	PER CONSERVATION COMMISSION FILING	
REV	DATE	REVISION	BY
SHEET 12 OF 23			
PLAN NO. 2015-061-G007			
DISK REF NO. F:\P\2015-061			
DRAWN BY C.L.			
CHKD BY DAM			
APPD BY DNK			
CAMPANELLI BELINGHAM LLC 160 HIGH STREET BELLINGHAM, MA GRADING PLAN (PART C)			
KELLY ENGINEERING GROUP, INC. CIVIL ENGINEERING CONSULTANTS 0 CAMPANELLI DRIVE • BRAINTREE, MA • 02184 PHONE: 781 843 4333 FAX: 781 843 0028			

Digitally signed by David Noel Kelly  
DN: cn=David Noel Kelly, o=Kelly Engineering Group, Inc., email=dkelly@kellyeng.com, c=US  
Date: 2017.06.27 15:06:42 -0400

DAVID NOEL KELLY  
NO. 37842  
PROFESSIONAL SEAL

SHEET NO. 12

200' RIVERFRONT LINE (DIGITIZED FROM PLAN REFERENCE #2)

GRAPHIC SCALE  
1 inch = 50 ft.

APPROX FLOOD ZONE "A5"  
FEMA MAP: 25027C0202E  
DATED 7/17/2012

SEE SHEET 11  
MATCH LINE

5' WIDE X 20' LONG 2" DEEP RIP-RAP CHANNEL FACILITATE INFILTRATION DURING WINTER MONTHS (TYP)

50' WIDE OVERFLOW WEIR #3  
SET LEVEL @ 220.0

TEST PIT #1

TEST PIT #2

TEST PIT #4

TEST PIT #5

TEST PIT #6

TEST PIT #7

TEST PIT #8

TEST PIT #9

TEST PIT #10

TEST PIT #11

TEST PIT #12

TEST PIT #13

TEST PIT #14

TEST PIT #15

TEST PIT #16

TEST PIT #17

TEST PIT #18

TEST PIT #19

TEST PIT #20

TEST PIT #21

TEST PIT #22

TEST PIT #23

TEST PIT #24

TEST PIT #25

TEST PIT #26

TEST PIT #27

TEST PIT #28

TEST PIT #29

TEST PIT #30

TEST PIT #31

TEST PIT #32

TEST PIT #33

TEST PIT #34

TEST PIT #35

TEST PIT #36

TEST PIT #37

TEST PIT #38

TEST PIT #39

TEST PIT #40

TEST PIT #41

TEST PIT #42

TEST PIT #43

TEST PIT #44

TEST PIT #45

TEST PIT #46

TEST PIT #47

TEST PIT #48

TEST PIT #49

TEST PIT #50

TEST PIT #51

TEST PIT #52

TEST PIT #53

TEST PIT #54

TEST PIT #55

TEST PIT #56

TEST PIT #57

TEST PIT #58

TEST PIT #59

TEST PIT #60

TEST PIT #61

TEST PIT #62

TEST PIT #63

TEST PIT #64

TEST PIT #65

TEST PIT #66

TEST PIT #67

TEST PIT #68

TEST PIT #69

TEST PIT #70

TEST PIT #71

TEST PIT #72

TEST PIT #73

TEST PIT #74

TEST PIT #75

TEST PIT #76

TEST PIT #77

TEST PIT #78

TEST PIT #79

TEST PIT #80

TEST PIT #81

TEST PIT #82

TEST PIT #83

TEST PIT #84

TEST PIT #85

TEST PIT #86

TEST PIT #87

TEST PIT #88

TEST PIT #89

TEST PIT #90

TEST PIT #91

TEST PIT #92

TEST PIT #93

TEST PIT #94

TEST PIT #95

TEST PIT #96

TEST PIT #97

TEST PIT #98

TEST PIT #99

TEST PIT #100

TEST PIT #101

TEST PIT #102

TEST PIT #103

TEST PIT #104

TEST PIT #105

TEST PIT #106

TEST PIT #107

TEST PIT #108

TEST PIT #109

TEST PIT #110

TEST PIT #111

TEST PIT #112

TEST PIT #113

TEST PIT #114

TEST PIT #115

TEST PIT #116

TEST PIT #117

TEST PIT #118

TEST PIT #119

TEST PIT #120

TEST PIT #121

TEST PIT #122

TEST PIT #123

TEST PIT #124

TEST PIT #125

TEST PIT #126

TEST PIT #127

TEST PIT #128

TEST PIT #129

TEST PIT #130

TEST PIT #131

TEST PIT #132

TEST PIT #133

TEST PIT #134

TEST PIT #135

TEST PIT #136

TEST PIT #137

TEST PIT #138

TEST PIT #139

TEST PIT #140

TEST PIT #141

TEST PIT #142

TEST PIT #143

TEST PIT #144

TEST PIT #145

TEST PIT #146

TEST PIT #147

TEST PIT #148

TEST PIT #149

TEST PIT #150

TEST PIT #151

TEST PIT #152

TEST PIT #153

TEST PIT #154

TEST PIT #155

TEST PIT #156

TEST PIT #157

TEST PIT #158

TEST PIT #159

TEST PIT #160

TEST PIT #161

TEST PIT #162

TEST PIT #163

TEST PIT #164

TEST PIT #165

TEST PIT #166

TEST PIT #167

TEST PIT #168

TEST PIT #169

TEST PIT #170

TEST PIT #171

TEST PIT #172

TEST PIT #173

TEST PIT #174

TEST PIT #175

TEST PIT #176

TEST PIT #177

TEST PIT #178

TEST PIT #179

TEST PIT #180

TEST PIT #181

TEST PIT #182

TEST PIT #183

TEST PIT #184

TEST PIT #185

TEST PIT #186

TEST PIT #187

TEST PIT #188

TEST PIT #189

TEST PIT #190

TEST PIT #191

TEST PIT #192

TEST PIT #193

TEST PIT #194

TEST PIT #195

TEST PIT #196

TEST PIT #197

TEST PIT #198

TEST PIT #199

TEST PIT #200

TEST PIT #201

TEST PIT #202

TEST PIT #203

TEST PIT #204

TEST PIT #205

TEST PIT #206

TEST PIT #207

TEST PIT #208

TEST PIT #209

TEST PIT #210

TEST PIT #211

TEST PIT #212

TEST PIT #213

TEST PIT #214

TEST PIT #215

TEST PIT #216

TEST PIT #217

TEST PIT #218

TEST PIT #219

TEST PIT #220

TEST PIT #221

TEST PIT #222

TEST PIT #223

TEST PIT #224

TEST PIT #225

TEST PIT #226

TEST PIT #227

TEST PIT #228

TEST PIT #229

TEST PIT #230

TEST PIT #231

TEST PIT #232

TEST PIT #233

TEST PIT #234

TEST PIT #235

TEST PIT #236

TEST PIT #237

TEST PIT #238

TEST PIT #239

TEST PIT #240

TEST PIT #241

TEST PIT #242

TEST PIT #243

TEST PIT #244

TEST PIT #245

TEST PIT #246

TEST PIT #247

TEST PIT #248

TEST PIT #249

TEST PIT #250

TEST PIT #251

TEST PIT #252

TEST PIT #253

TEST PIT #254

TEST PIT #255

TEST PIT #256

TEST PIT #257

TEST PIT #258

TEST PIT #259

TEST PIT #260

TEST PIT #261

TEST PIT #262

TEST PIT #263

TEST PIT #264

TEST PIT #265

TEST PIT #266

TEST PIT #267

TEST PIT #268

TEST PIT #269

TEST PIT #270

TEST PIT #271

TEST PIT #272

TEST PIT #273

TEST PIT #274

TEST PIT #275

TEST PIT #276

TEST PIT #277

TEST PIT #278

TEST PIT #279

TEST PIT #280

TEST PIT #281

TEST PIT #282

TEST PIT #283

TEST PIT #284

TEST PIT #285

TEST PIT #286

TEST PIT #287

TEST PIT #288

TEST PIT #289

TEST PIT #290

TEST PIT #291

TEST PIT #292

TEST PIT #293

TEST PIT #294

TEST PIT #295

TEST PIT #296

TEST PIT #297

TEST PIT #298

TEST PIT #299

TEST PIT #300

TEST PIT #301

TEST PIT #302

TEST PIT #303

TEST PIT #304

TEST PIT #305

TEST PIT #306

TEST PIT #307

TEST PIT #308

TEST PIT #309

TEST PIT #310

TEST PIT #311

TEST PIT #312

TEST PIT #313

TEST PIT #314

TEST PIT #315

TEST PIT #316

TEST PIT #317

TEST PIT #318

TEST PIT #319

TEST PIT #320

TEST PIT #321

TEST PIT #322

TEST PIT #323

TEST PIT #324

TEST PIT #325

TEST PIT #326

TEST PIT #327

TEST PIT #328

TEST PIT #329

TEST PIT #330

TEST PIT #331

TEST PIT #332

TEST PIT #333

TEST PIT #334

TEST PIT #335

TEST PIT #336

TEST PIT #337

TEST PIT #338

TEST PIT #339

TEST PIT #340

TEST PIT #341

TEST PIT #342

TEST PIT #343

TEST PIT #344

TEST PIT #345

TEST PIT #346

TEST PIT #347

TEST PIT #348

TEST PIT #349

TEST PIT #350

TEST PIT #351

TEST PIT #352

TEST PIT #353

TEST PIT #354

TEST PIT #355

TEST PIT #356

TEST PIT #357

TEST PIT #358

TEST PIT #359

TEST PIT #360

TEST PIT #361

TEST PIT #362

TEST PIT #363

TEST PIT #364

TEST PIT #365

TEST PIT #366

TEST PIT #367

TEST PIT #368

TEST PIT #369

TEST PIT #370

TEST PIT #371

TEST PIT #372

TEST PIT #373

TEST PIT #374

TEST PIT #375

TEST PIT #376

TEST PIT #377

TEST PIT #378

TEST PIT #379

TEST PIT #380

TEST PIT #381

TEST PIT #382

TEST PIT #383

TEST PIT #384

TEST PIT #385

TEST PIT #386

TEST PIT #387

TEST PIT #388

TEST PIT #389

TEST PIT #390

TEST PIT #391

TEST PIT #392

TEST PIT #393

TEST PIT #394

TEST PIT #395

TEST PIT #396

TEST PIT #397

TEST PIT #398

TEST PIT #399

TEST PIT #400

TEST PIT #401

TEST PIT #402

TEST PIT #403

TEST PIT #404

TEST PIT #405

TEST PIT #406

TEST PIT #407

TEST PIT #408

TEST PIT #409

TEST PIT #410

TEST PIT #411

TEST PIT #412

TEST PIT #413

TEST PIT #414

TEST PIT #415

TEST PIT #416

TEST PIT #417

TEST PIT #418

TEST PIT #419

TEST PIT #420

TEST PIT #421

TEST PIT #422

TEST PIT #423

TEST PIT #424

TEST PIT #425

TEST PIT #426

TEST PIT #427

TEST PIT #428

TEST PIT #429

TEST PIT #430

TEST PIT #431

TEST PIT #432

TEST PIT #433

TEST PIT #434

TEST PIT #435

TEST PIT #436

TEST PIT #437

TEST PIT #438

TEST PIT #439

TEST PIT #440

TEST PIT #441

TEST PIT #442

TEST PIT #443

TEST PIT #444

TEST PIT #445

TEST PIT #446

TEST PIT #447

TEST PIT #448

TEST PIT #449

TEST PIT #450

TEST PIT #451

TEST PIT #452

TEST PIT #453

TEST PIT #454

TEST PIT #455

TEST PIT #456

TEST PIT #457

TEST PIT #458

TEST PIT #459

TEST PIT #460

TEST PIT #461

TEST PIT #462

TEST PIT #463

TEST PIT #464

TEST PIT #465

TEST PIT #466

TEST PIT #467

TEST PIT #468

TEST PIT #469

TEST PIT #470

TEST PIT #471

TEST PIT #472

TEST PIT #473

TEST PIT #474

TEST PIT #475

TEST PIT #476

TEST PIT #477

TEST PIT #478

TEST PIT #479

TEST PIT #480

TEST PIT #481

TEST PIT #482

TEST PIT #483

TEST PIT #484

TEST PIT #485

TEST PIT #486

TEST PIT #487

TEST PIT #488

TEST PIT #489

TEST PIT #490

TEST PIT #491

TEST PIT #492

TEST PIT #493

TEST PIT #494

TEST PIT #495

TEST PIT #496

TEST PIT #497

TEST PIT #498

TEST PIT #499

TEST PIT #500

TEST PIT #501

TEST PIT #502

TEST PIT #503

TEST PIT #504

TEST PIT #505

TEST PIT #506

TEST PIT #507

TEST PIT #508

TEST PIT #509

TEST PIT #510

TEST PIT #511

TEST PIT #512

TEST PIT #513

TEST PIT #514

TEST PIT #515

TEST PIT #516

TEST PIT #517

TEST PIT #518

TEST PIT #519

TEST PIT #520

TEST PIT #521

TEST PIT #522

TEST PIT #523

TEST PIT #524

TEST PIT #525

TEST PIT #526

TEST PIT #527

TEST PIT #528

TEST PIT #529

TEST PIT #530

TEST PIT #531

TEST PIT #532

TEST PIT #533

TEST PIT #534

TEST PIT #535

TEST PIT #536

TEST PIT #537

TEST PIT #538

TEST PIT #539

TEST PIT #540

TEST PIT #541

TEST PIT #542

TEST PIT #543

TEST PIT #544

TEST PIT #545

TEST PIT #546

TEST PIT #547

TEST PIT #548

TEST PIT #549

TEST PIT #550

TEST PIT #551

TEST PIT #552

TEST PIT #553

TEST PIT #554

TEST PIT #555

TEST PIT #556

TEST PIT #557

TEST PIT #558

TEST PIT #559

TEST PIT #560

TEST PIT #561

TEST PIT #562

TEST PIT #563

TEST PIT #564

TEST PIT #565

TEST PIT #566

TEST PIT #567

TEST PIT #568

TEST PIT #569

TEST PIT #570

TEST PIT #571

TEST PIT #572

TEST PIT #573

TEST PIT #574

TEST PIT #575

TEST PIT #576

TEST PIT #577

TEST PIT #578

TEST PIT #579

TEST PIT #580

TEST PIT #581

TEST PIT #582

TEST PIT #583

TEST PIT #584

TEST PIT #585

TEST PIT #586

TEST PIT #587

TEST PIT #588

TEST PIT #589

TEST PIT #590

TEST PIT #591

TEST PIT #592

TEST PIT #593

TEST PIT #594

TEST PIT #595

TEST PIT #596

TEST PIT #597

TEST PIT #598

TEST PIT #599

TEST PIT #600

TEST PIT #601

TEST PIT #602

TEST PIT #603

TEST PIT #604

TEST PIT #605

TEST PIT #606

TEST PIT #607

TEST PIT #608

TEST PIT #609

TEST PIT #610

TEST PIT #611

TEST PIT #612

TEST PIT #613

TEST PIT #614

TEST PIT #615

TEST PIT #616

TEST PIT #617

TEST PIT #618

TEST PIT #619

TEST PIT #620

TEST PIT #621

TEST PIT #622

TEST PIT #623

TEST PIT #624

TEST PIT #625

TEST PIT #626

TEST PIT #627

TEST PIT #628

TEST PIT #629

TEST PIT #630

TEST PIT #631

TEST PIT #632

TEST PIT #633

TEST PIT #634

TEST PIT #635

TEST PIT #636

TEST PIT #637

TEST PIT #638

TEST PIT #639

TEST PIT #640

TEST PIT #641

TEST PIT #642

TEST PIT #643

TEST PIT #644

TEST PIT #645

TEST PIT #646

TEST PIT #647

TEST PIT #648

TEST PIT #649

TEST PIT #650

TEST PIT #651

TEST PIT #652

TEST PIT #653

TEST PIT #654

TEST PIT #655

TEST PIT #656

TEST PIT #657

TEST PIT #658

TEST PIT #659

TEST PIT #660

TEST PIT #661

TEST PIT #662

TEST PIT #663

TEST PIT #664

TEST PIT #665

TEST PIT #666

TEST PIT #667

TEST PIT #668

TEST PIT #669

TEST PIT #670

TEST PIT #671

TEST PIT #672

TEST PIT #673

TEST PIT #674

TEST PIT #675

TEST PIT #676

TEST PIT #677

TEST PIT #678

TEST PIT #679

TEST PIT #680

TEST PIT #681

TEST PIT #682

TEST PIT #683

TEST PIT #684

TEST PIT #685

TEST PIT #686

TEST PIT #687

TEST PIT #688

TEST PIT #689

TEST PIT #690

TEST PIT #691

TEST PIT #692

TEST PIT #693

TEST PIT #694

TEST PIT #695

TEST PIT #696

TEST PIT #697

TEST PIT #698

TEST PIT #699

TEST PIT #700

TEST PIT #701

TEST PIT #702

TEST PIT #703

TEST PIT #704

TEST PIT #705

TEST PIT #706

TEST PIT #707

TEST PIT #708

TEST PIT #709

TEST PIT #710

TEST PIT #711

TEST PIT #712

TEST PIT #713

TEST PIT #714

TEST PIT #715

TEST PIT #716

TEST PIT #717

TEST PIT #718

TEST PIT #719

TEST PIT #720

TEST PIT #721

TEST PIT #722

TEST PIT #723

TEST PIT #724

TEST PIT #725

TEST PIT #726

TEST PIT #727

TEST PIT #728

TEST PIT #729

TEST PIT #730

TEST PIT #731

TEST PIT #732

TEST PIT #733

TEST PIT #734

TEST PIT #735

TEST PIT #736

TEST PIT #737

TEST PIT #738

TEST PIT #739

TEST PIT #740

TEST PIT #741

TEST PIT #742

TEST PIT #743

TEST PIT #744

TEST PIT #745

TEST PIT #746

TEST PIT #747

TEST PIT #748

TEST PIT #749

TEST PIT #750

TEST PIT #751

TEST PIT #752

TEST PIT #753

TEST PIT #754

TEST PIT #755

TEST PIT #756

TEST PIT #757

TEST PIT #758

TEST PIT #759

TEST PIT #760

TEST PIT #761

TEST PIT #762

TEST PIT #763

TEST PIT #764

TEST PIT #765

TEST PIT #766

TEST PIT #767

TEST PIT #768

TEST PIT #769

TEST PIT #770

TEST PIT #771

TEST PIT #772

TEST PIT #773

TEST PIT #774

TEST PIT #775

TEST PIT #776

TEST PIT #777

TEST PIT #778

TEST PIT #779

TEST PIT #780

TEST PIT #781

TEST PIT #782

TEST PIT #783

TEST PIT #784

TEST PIT #785

TEST PIT #786

TEST PIT #787

TEST PIT #788

TEST PIT #789

TEST PIT #790

TEST PIT #791

TEST PIT #792

TEST PIT #793

TEST PIT #794

TEST PIT #795

TEST PIT #796

TEST PIT #797

TEST PIT #798

TEST PIT #799

TEST PIT #800

TEST PIT #801

TEST PIT #802

TEST PIT #803

TEST PIT #804

TEST PIT #805

TEST PIT #806

TEST PIT #807

TEST PIT #808

TEST PIT #809

TEST PIT #810

TEST PIT #811

TEST PIT #812

TEST PIT #813

TEST PIT #814

TEST PIT #815

TEST PIT #816

TEST PIT #817

TEST PIT #818

TEST PIT #819

TEST PIT #820

TEST PIT #821

TEST PIT #822

TEST PIT #823

TEST PIT #824

TEST PIT #825

TEST PIT #826

TEST PIT #827

TEST PIT #828

TEST PIT #829

TEST PIT #830

TEST PIT #831

TEST PIT #832

TEST PIT #833

TEST PIT #834

TEST PIT #835

TEST PIT #836

TEST PIT #837

TEST PIT #838

TEST PIT #839

TEST PIT #840

TEST PIT #841

TEST PIT #842

TEST PIT #843

TEST PIT #844

TEST PIT #845

TEST PIT #846

TEST PIT #847

TEST PIT #848

TEST PIT #849

TEST PIT #850

TEST PIT #851

TEST PIT #852

TEST PIT #853

TEST PIT #854

TEST PIT #855

TEST PIT #856

TEST PIT #857

TEST PIT #858

TEST PIT #859

TEST PIT #860

TEST PIT #861

TEST PIT #862

TEST PIT #863

TEST PIT #864

TEST PIT #865

TEST PIT #866

TEST PIT #867

TEST PIT #868

TEST PIT #869

TEST PIT #870

TEST PIT #871

TEST PIT #872

TEST PIT #873

TEST PIT #874

TEST PIT #875

TEST PIT #876

TEST PIT #877

TEST PIT #878

TEST PIT #879

TEST PIT #880

TEST PIT #881

TEST PIT #882

TEST PIT #883

TEST PIT #884

TEST PIT #885

TEST PIT #886

TEST PIT #887

TEST PIT #888

TEST PIT #889

TEST PIT #890

TEST PIT #891

TEST PIT #892

TEST PIT #893

TEST PIT #894

TEST PIT #895

TEST PIT #896

TEST PIT #897

TEST PIT #898

TEST PIT #899

TEST PIT #900

TEST PIT #901

TEST PIT #902

TEST PIT #903

TEST PIT #904

TEST PIT #905

TEST PIT #906

TEST PIT #907

TEST PIT #908

TEST PIT #909

TEST PIT #910

TEST PIT #911

TEST PIT #912

TEST PIT #913











TEST PIT #914

TEST PIT #915







PROPOSED LEGEND	
	RIP RAP
	FLARED END SECTION
	CATCH BASIN
	DOUBLE CATCH BASIN
	DRAIN MANHOLE
	DRAIN LINE
	SEWER MANHOLE
	PUMP CHAMBER
	SEWER LINE
	SEWER FORCE MAIN

INTERSTATE  
RT. 495  
(STATE HIGHWAY)

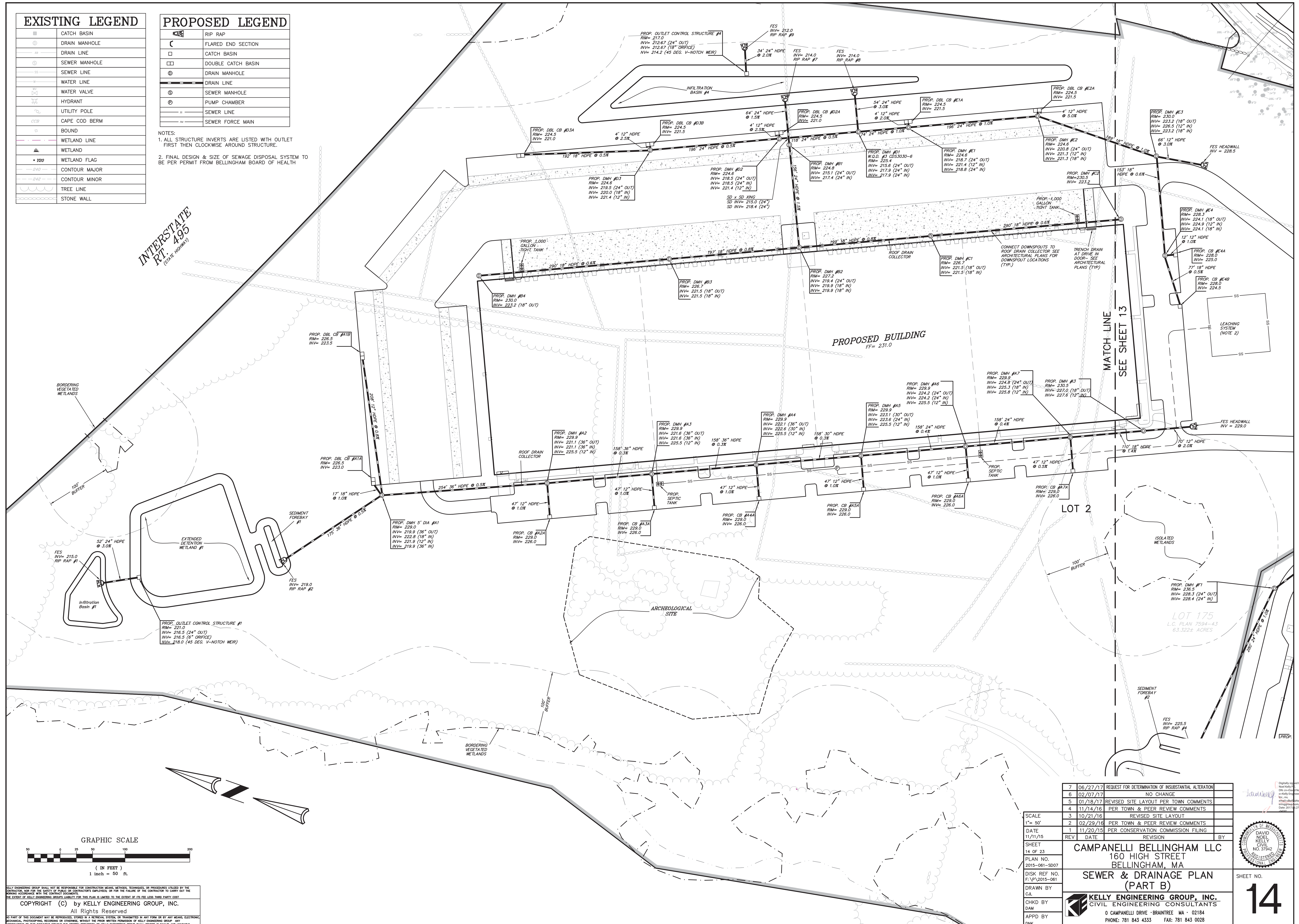

	7	06/27/17	REQUEST FOR DETERMINATION OF INSUBSTANTIAL ALTERATION	
	6	02/07/17	NO CHANGE	
	5	01/18/17	REVISED SITE LAYOUT PER TOWN COMMENTS	
	4	11/14/16	PER TOWN & PEER REVIEW COMMENTS	
	3	10/21/16	REVISED SITE LAYOUT	
	2	02/29/16	PER TOWN & PEER REVIEW COMMENTS	
	1	11/20/15	PER CONSERVATION COMMISSION FILING	
DATE	REV	DATE	REVISION	BY
11/17/15				
SHEET				
14 OF 23				
PLAN NO.				
2015-061-SD07				
DISK REF. NO.				
F:\P\2015-061				
DRAWN BY				
C.L.				
CHKD BY				
DAM				
APPD BY				
RNK				

## CAMPANELLI BELLINGHAM LLC

### 160 HIGH STREET BELLINGHAM, MA

# SEWER & DRAINAGE PLAN

## (PART B)



**KELLEY ENGINEERING GROUP, INC.**

CIVIL ENGINEERING CONSULTANTS

O CAMPANELLI DRIVE • BRAINTREE MA • 02184

PHONE: 781 843 4333 FAX: 781 843 0028

Digitally signed by David Noel Kelly  
DN: cn=Dave Noel Kelly, P, email=DavidNoelKelly@engr.com, o=David Noel Kelly Engineering Group, ou=David Noel Kelly Engineering Group, c=US  
Date: 2017.10.07 15:00:39

DAVID NOEL KELLY  
CIVIL  
NO. 37942  
REGISTERED STATE OF MASSACHUSETTS  
EXPIRES 12/31/2018

SHEET NO. 14







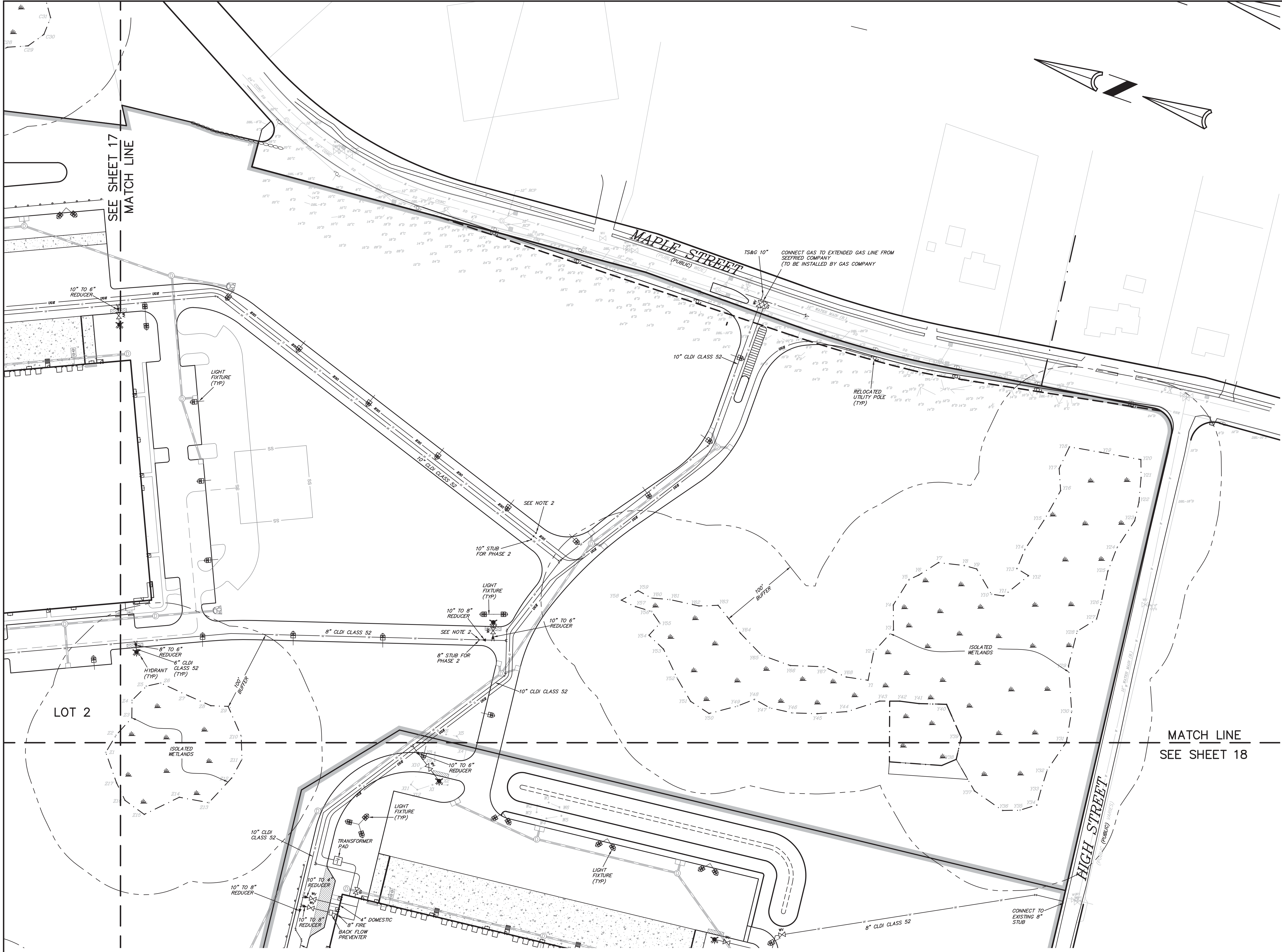

EXISTING LEGEND

	CATCH BASIN
	DRAIN MANHOLE
	DRAIN LINE
	SEWER MANHOLE
	SEWER LINE
	WATER LINE
	WATER VALVE
	HYDRANT
	UTILITY POLE
	CAPE COD BERM
	BOUND
	WETLAND LINE
	WETLAND
	WETLAND FLAG
	CONTOUR MAJOR
	CONTOUR MINOR
	TREE LINE
	STONE WALL

PROPOSED LEGEND

	RIP RAP
	FLARED END SECTION
	CATCH BASIN
	DOUBLE CATCH BASIN
	DRAIN MANHOLE
	DRAIN LINE
	GAS VALVE
	GAS LINE
	HYDRANT
	WATER VALVE
	WATER LINE
	UTILITY POLE
	TRANSFORMER
	UNDERGROUND ELECTRIC LINE
	LIGHT FIXTURES

NOTES:  
1. FINAL WATER MAIN SIZES TO BE DETERMINED BY FLOW TEST, FIRE NEEDS & COORDINATION WITH FIRE AND WATER DEPARTMENTS.  
2. STUB UTILITIES BEYOND PHASE LINE & MARK

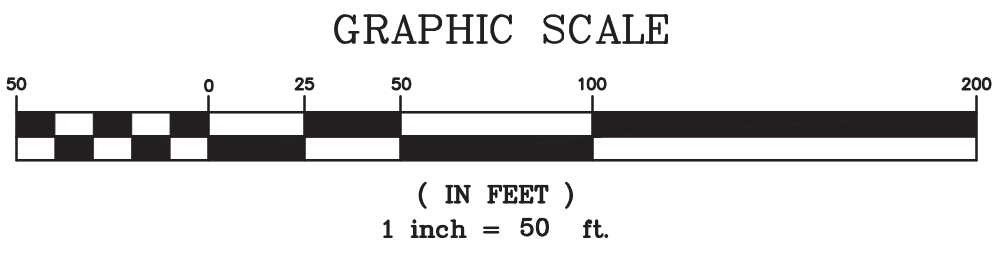

KELLY ENGINEERING GROUP SHALL NOT BE RESPONSIBLE FOR CONSTRUCTION MEANS, METHODS, TECHNIQUES, OR PROCEDURES UTILIZED BY THE CONTRACTOR, NOR FOR THE SAFETY OF PERSONS OR CONTRACTOR'S EMPLOYEES OR FOR THE FAILURE OF THE CONTRACTOR TO CARRY OUT THE WORKING ACCORDANCE WITH THE CONTRACT DOCUMENTS.  
THE EXTENT OF KELLY ENGINEERING GROUP'S LIABILITY FOR THIS PLAN IS LIMITED TO THE EXTENT OF ITS FEE LESS THIRD PARTY COST.  
COPYRIGHT (C) by KELLY ENGINEERING GROUP, INC.  
All Rights Reserved  
NO PART OF THIS DOCUMENT MAY BE REPRODUCED, STORED IN A RETRIEVAL SYSTEM, OR TRANSMITTED IN ANY FORM OR BY ANY MEANS, ELECTRONIC, MECHANICAL, PHOTOCOPYING, RECORDING OR OTHERWISE, WITHOUT THE PRIOR WRITTEN PERMISSION OF KELLY ENGINEERING GROUP. ANY VIOLATIONS TO THIS DOCUMENT WITHOUT THE WRITTEN PERMISSION OF KELLY ENGINEERING GROUP SHALL RENDER IT INVALID AND UNUSABLE.

7	06/27/17	REQUEST FOR DETERMINATION OF INSUBSTANTIAL ALTERATION	
6	02/07/17	NO CHANGE	
5	01/18/17	REVISED SITE LAYOUT PER TOWN COMMENTS	
4	11/14/16	PER TOWN & PEER REVIEW COMMENTS	
3	10/21/16	REVISED SITE LAYOUT	
2	02/29/16	PER TOWN & PEER REVIEW COMMENTS	
1	11/20/15	PER CONSERVATION COMMISSION FILING	
REV	DATE	REVISION	BY

SCALE  
1"= 50'  
DATE  
11/11/15  
SHEET  
16 OF 23  
PLAN NO.  
2015-061-UT07  
DISK REF NO.  
F:\P\2015-061  
DRAWN BY  
C.J.L.  
CHKD BY  
DAM  
APPD BY  
DNK

**CAMPANELLI BELLINGHAM LLC**  
160 HIGH STREET  
BELLINGHAM, MA  
**UTILITY PLAN  
(PART A)**

**KELLY ENGINEERING GROUP, INC.**  
CIVIL ENGINEERING CONSULTANTS  
0 CAMPANELLI DRIVE · BRAINTREE, MA · 02184  
PHONE: 781 843 4333 FAX: 781 843 0028

Digitally signed by David Noel Kelly P.E., on 11/11/2015 15:08:50  
David Noel Kelly P.E.,  
on 11/11/2015 15:08:50  
inc. the  
signature  
04107

DAVID NOEL KELLY  
CIVIL  
NO. 37942  
REGD./STRECH  
PROFESSIONAL ENGINEER

SHEET NO.  
**16**



# EXISTING LEGEND

	CATCH BASIN
	DRAIN MANHOLE
	DRAIN LINE
	SEWER MANHOLE
	SEWER LINE
	WATER LINE
	WATER VALVE
	HYDRANT
	UTILITY POLE
	CAPE COD BERM
	BOUND
	WETLAND LINE
	WETLAND
	WETLAND FLAG
	CONTOUR MAJOR
	CONTOUR MINOR
	TREE LINE
	STONE WALL

# PROPOSED LEGEND

	RIP RAP
	FLARED END SECTION
	CATCH BASIN
	DOUBLE CATCH BASIN
	DRAIN MANHOLE
	DRAIN LINE
	GAS VALVE
	GAS LINE
	HYDRANT
	WATER VALVE
	WATER LINE
	UTILITY POLE
	TRANSFORMER
	UNDERGROUND ELECTRIC LINE
	LIGHT FIXTURES

INTERSTATE  
RT 495  
(STATE HIGHWAY)

NOTE: FINAL WATER MAIN SIZES TO BE DETERMINED BY  
FLOW TEST, FIRE NEEDS & COORDINATION WITH FIRE AND  
WATER DEPARTMENTS.

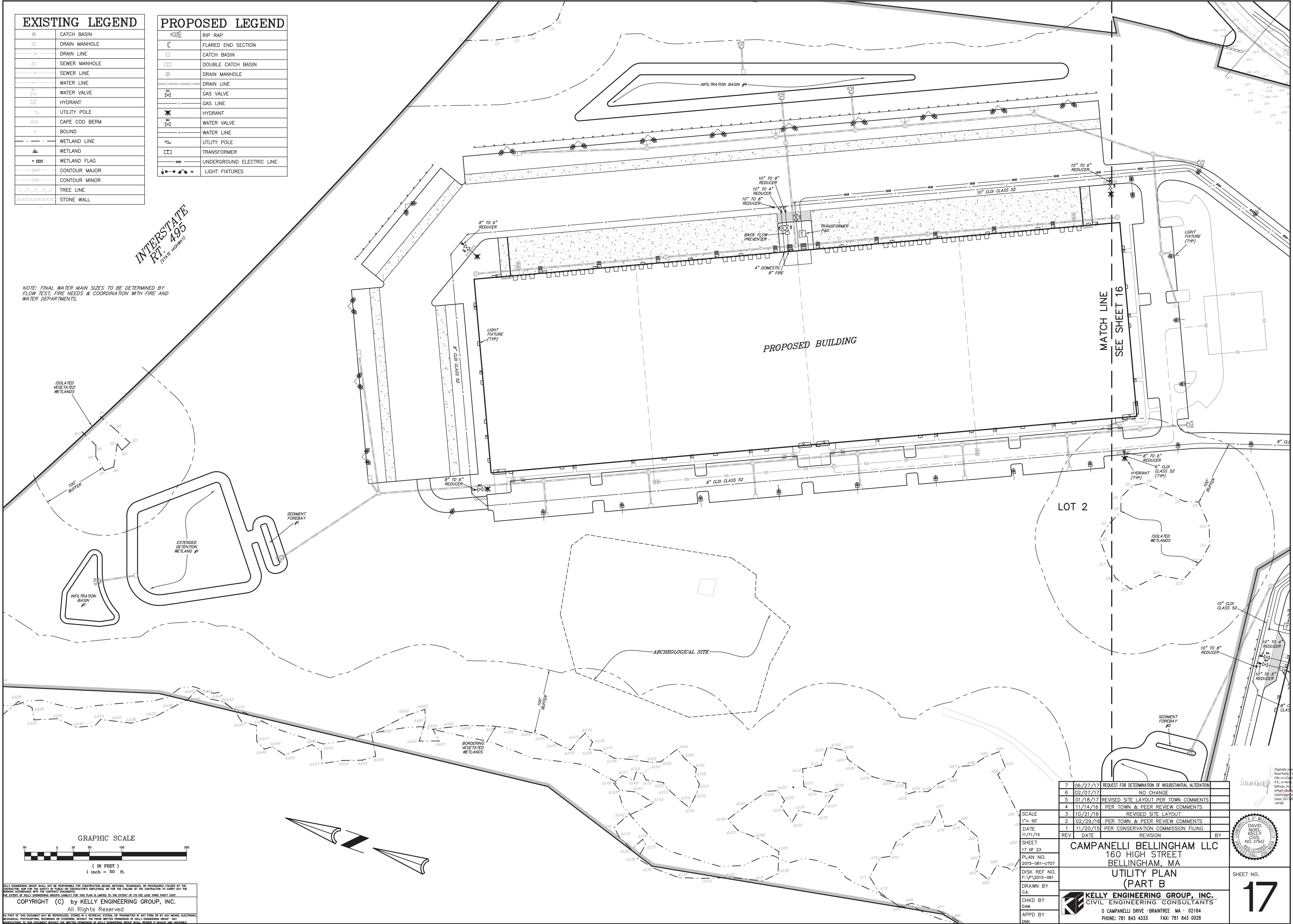

GRAPHIC SCALE

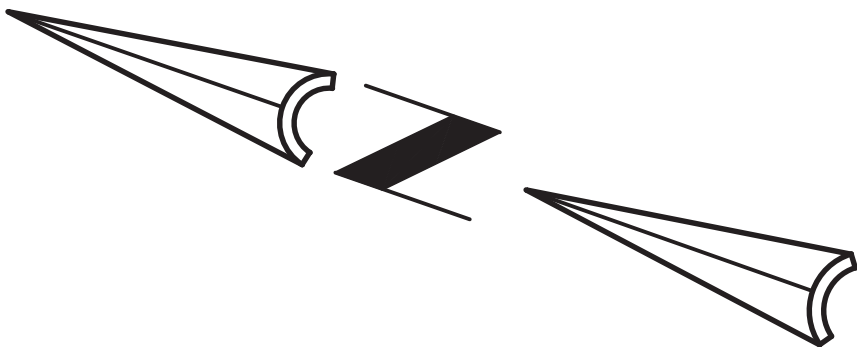
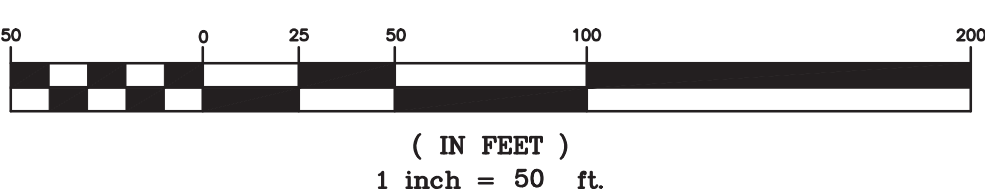

KELLY ENGINEERING GROUP SHALL NOT BE RESPONSIBLE FOR CONSTRUCTION MEANS, METHODS, TECHNIQUES, OR PROCEDURES UTILIZED BY THE  
CONTRACTOR, NOR FOR THE SAFETY OF PUBLIC OR CONTRACTOR'S EMPLOYEES, OR FOR THE FAILURE OF THE CONTRACTOR TO CARRY OUT THE  
WORKING ACCORDANCE WITH THE CONTRACT DOCUMENTS.  
THE EXTENT OF KELLY ENGINEERING GROUP'S LIABILITY FOR THIS PLAN IS LIMITED TO THE EXTENT OF ITS FEE LESS THIRD PARTY COST.  
COPYRIGHT (C) by KELLY ENGINEERING GROUP, INC.  
All Rights Reserved  
NO PART OF THIS DOCUMENT MAY BE REPRODUCED, STORED IN A RETRIEVAL SYSTEM, OR TRANSMITTED IN ANY FORM OR BY ANY MEANS, ELECTRONIC,  
MECHANICAL, PHOTOCOPYING, RECORDING OR OTHERWISE, WITHOUT THE PRIOR WRITTEN PERMISSION OF KELLY ENGINEERING GROUP. ANY  
VIOLATIONS TO THIS DOCUMENT WITHOUT THE WRITTEN PERMISSION OF KELLY ENGINEERING GROUP SHALL RENDER IT INVALID AND UNUSABLE.

7	06/27/17	REQUEST FOR DETERMINATION OF INSUBSTANTIAL ALTERATION	
6	02/07/17	NO CHANGE	
5	01/18/17	REVISED SITE LAYOUT PER TOWN COMMENTS	
4	11/14/16	PER TOWN & PEER REVIEW COMMENTS	
3	10/21/16	REVISED SITE LAYOUT	
2	02/29/16	PER TOWN & PEER REVIEW COMMENTS	
1	11/20/15	PER CONSERVATION COMMISSION FILING	
REV	DATE	REVISION	BY
SHEET 17 OF 23			
PLAN NO. 2015-061-UT07			
DISK REF NO. F:\P\2015-061			
DRAWN BY C.J.L.			
CHKD BY DAM			
APPD BY D.N.K.			
CAMPANELLI BELLINGHAM LLC 160 HIGH STREET BELLINGHAM, MA UTILITY PLAN (PART B)			
KELLY ENGINEERING GROUP, INC. CIVIL ENGINEERING CONSULTANTS 0 CAMPANELLI DRIVE • BRAINTREE, MA • 02184 PHONE: 781 843 4333 FAX: 781 843 0028			

Digitally signed by David Noel Kelly, EIT  
DN: cn=David Noel Kelly, EIT, o=Kelly Engineering Group, Inc., email=dkelly@kellyeng.com, c=US  
Date: 2016.06.27 15:05:05 -0400

SHEET NO. 17



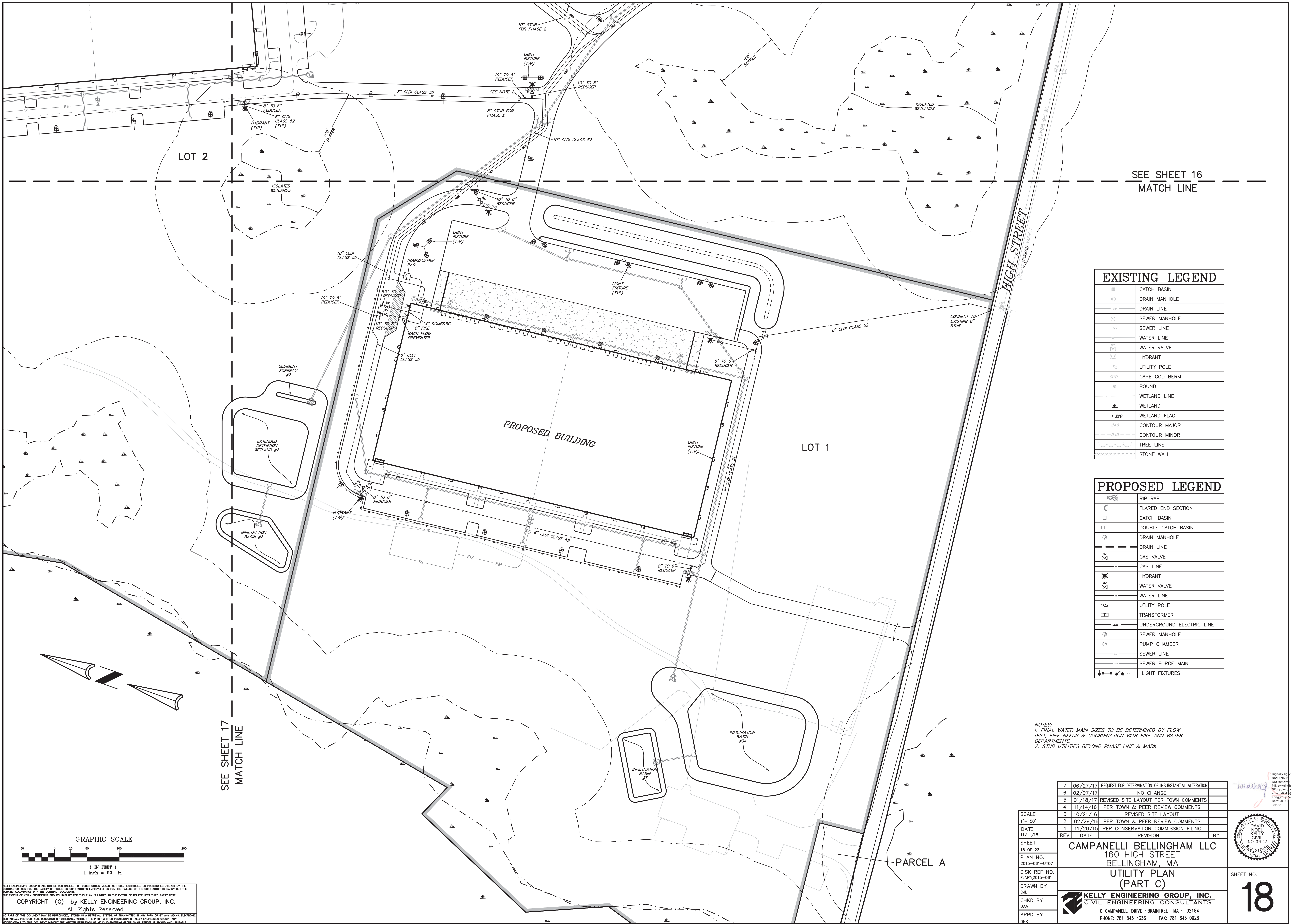

SEE SHEET 16  
MATCH LINE

EXISTING LEGEND	
	CATCH BASIN
	DRAIN MANHOLE
	DRAIN LINE
	SEWER MANHOLE
	SEWER LINE
	WATER LINE
	WATER VALVE
	HYDRANT
	UTILITY POLE
	CAPE COD BERM
	BOUND
	WETLAND LINE
	WETLAND FLAG
	CONTOUR MAJOR
	CONTOUR MINOR
	TREE LINE
	STONE WALL

PROPOSED LEGEND	
	RIP RAP
	FLARED END SECTION
	CATCH BASIN
	DOUBLE CATCH BASIN
	DRAIN MANHOLE
	DRAIN LINE
	GAS VALVE
	GAS LINE
	HYDRANT
	WATER VALVE
	WATER LINE
	UTILITY POLE
	TRANSFORMER
	UNDERGROUND ELECTRIC LINE
	SEWER MANHOLE
	PUMP CHAMBER
	SEWER LINE
	SEWER FORCE MAIN
	LIGHT FIXTURES

NOTES:  
1. FINAL WATER MAIN SIZES TO BE DETERMINED BY FLOW  
TEST, FIRE NEEDS & COORDINATION WITH FIRE AND WATER  
DEPARTMENTS.  
2. STUB UTILITIES BEYOND PHASE LINE & MARK

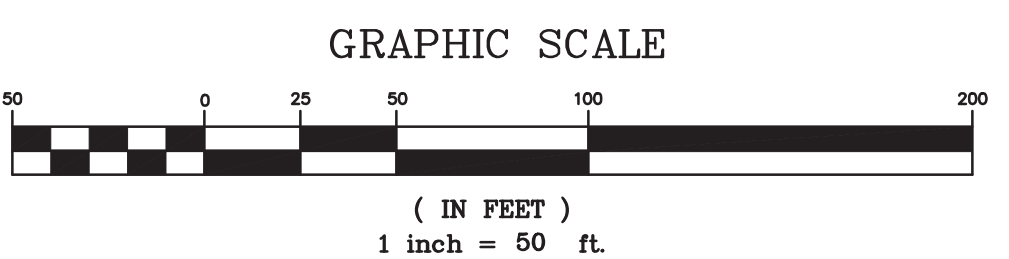

KELLY ENGINEERING GROUP SHALL NOT BE RESPONSIBLE FOR CONSTRUCTION MEANS, METHODS, TECHNIQUES, OR PROCEDURES UTILIZED BY THE CONTRACTOR, NOR FOR THE SAFETY OF PERSONS OR CONTRACTOR'S EMPLOYEES, OR FOR THE FAILURE OF THE CONTRACTOR TO CARRY OUT THE WORKING ACCORDANCE WITH THE CONTRACT DOCUMENTS.  
THE EXTENT OF KELLY ENGINEERING GROUP'S LIABILITY FOR THIS PLAN IS LIMITED TO THE EXTENT OF ITS FEE LESS THIRD PARTY COST.  
COPYRIGHT (C) by KELLY ENGINEERING GROUP, INC.  
All Rights Reserved  
NO PART OF THIS DOCUMENT MAY BE REPRODUCED, STORED IN A RETRIEVAL SYSTEM, OR TRANSMITTED IN ANY FORM OR BY ANY MEANS, ELECTRONIC, MECHANICAL, PHOTOCOPYING, RECORDING OR OTHERWISE, WITHOUT THE PRIOR WRITTEN PERMISSION OF KELLY ENGINEERING GROUP. ANY VIOLATIONS TO THIS DOCUMENT WITHOUT THE WRITTEN PERMISSION OF KELLY ENGINEERING GROUP SHALL RENDER IT INVALID AND UNUSABLE.

706/27/17REQUEST FOR DETERMINATION OF INSUBSTANTIAL ALTERATION

602/07/17NO CHANGE

501/18/17REVISED SITE LAYOUT PER TOWN COMMENTS

411/14/16PER TOWN & PEER REVIEW COMMENTS

310/21/16REVISED SITE LAYOUT

202/29/16PER TOWN & PEER REVIEW COMMENTS

111/11/15PER CONSERVATION COMMISSION FILING

REVDATEREVISIONBY

SHEET18 OF 23

PLAN NO.2015-061-UT07

DISK REF NO.F:\P\2015-061

DRAWN BYC.J.L.

CHKD BYDAM

APPD BYDNK

CAMPANELLI BELLINGHAM LLC

160 HIGH STREET

BELLINGHAM, MA

UTILITY PLAN

(PART C)

KELLY ENGINEERING GROUP, INC.

CIVIL ENGINEERING CONSULTANTS

0 CAMPANELLI DRIVE · BRAintree MA · 02184

PHONE: 781 843 4333 FAX: 781 843 0028

SHEET NO.

18

DAVID NOEL KELLY

CIVIL

NO. 37942

REGISTERED PROFESSIONAL ENGINEER

Digitally signed by David Noel Kelly

DN: cn=David Noel Kelly

c=US

email=dnk@kellyengr.com

o=Kelly Engineering Group, Inc.

ou=Engineering

date=2017.06.27 15:10:53

+04'00'



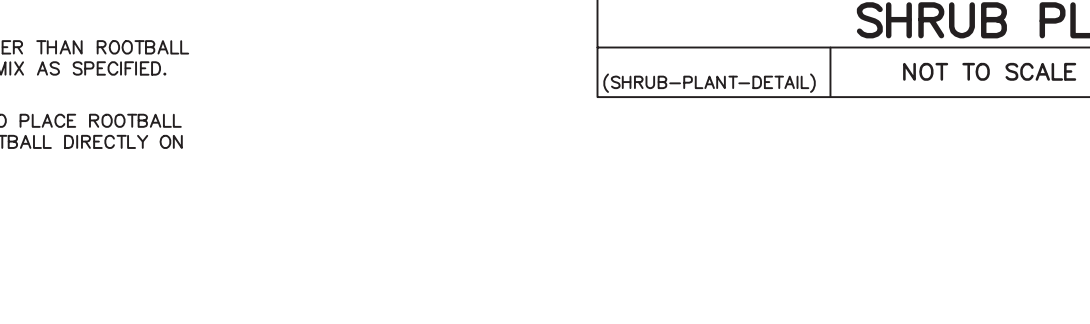
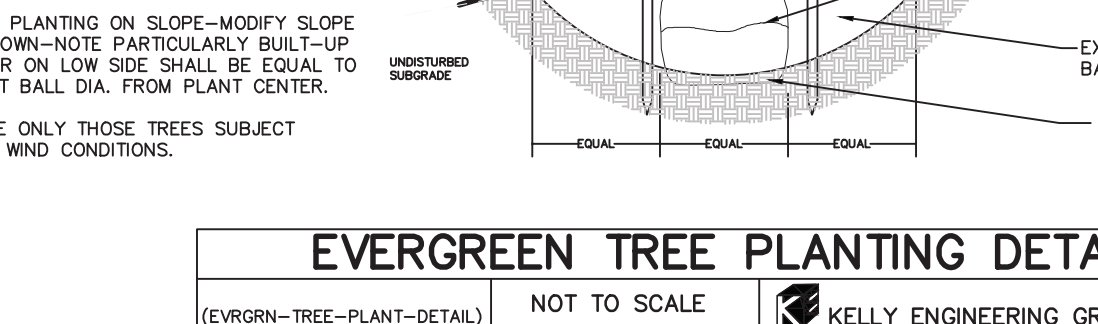
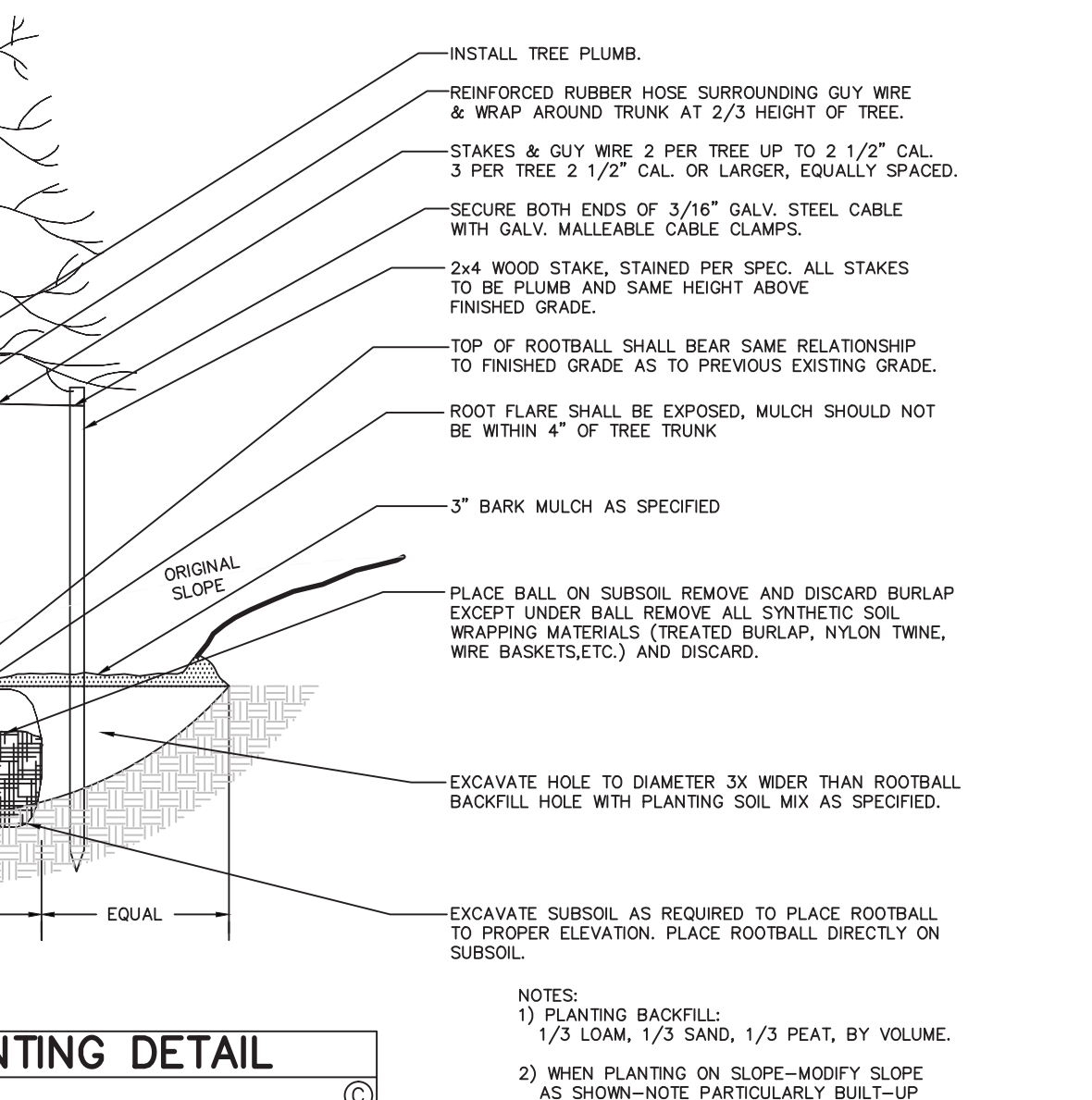
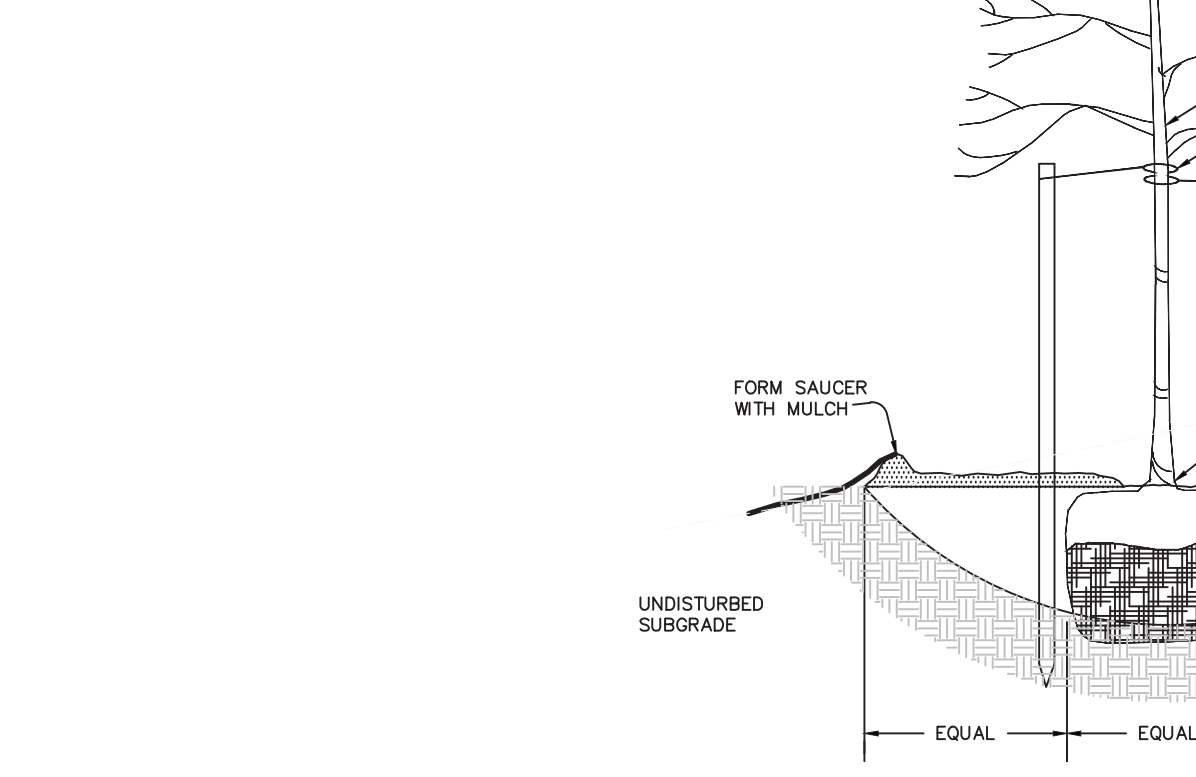
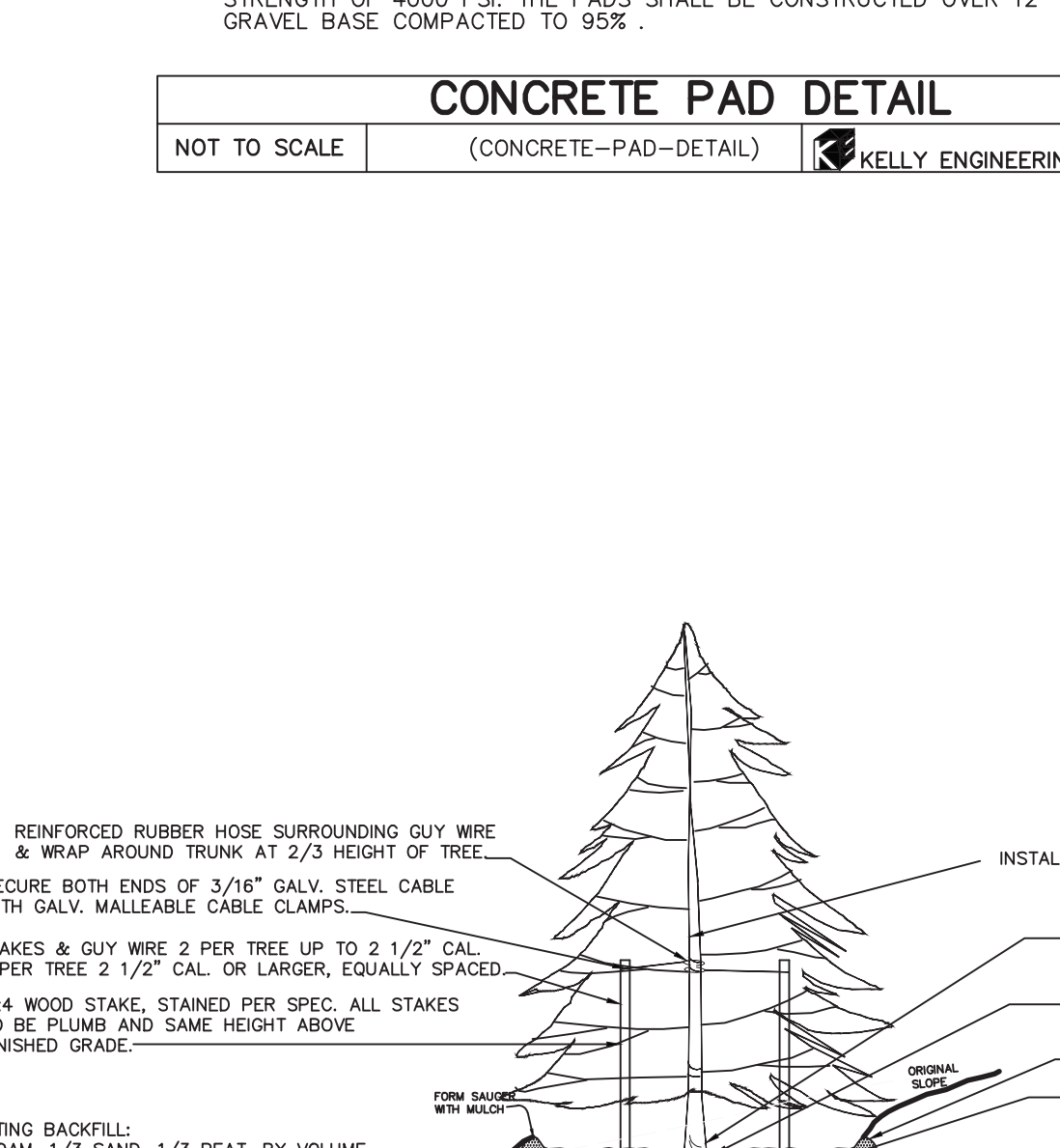
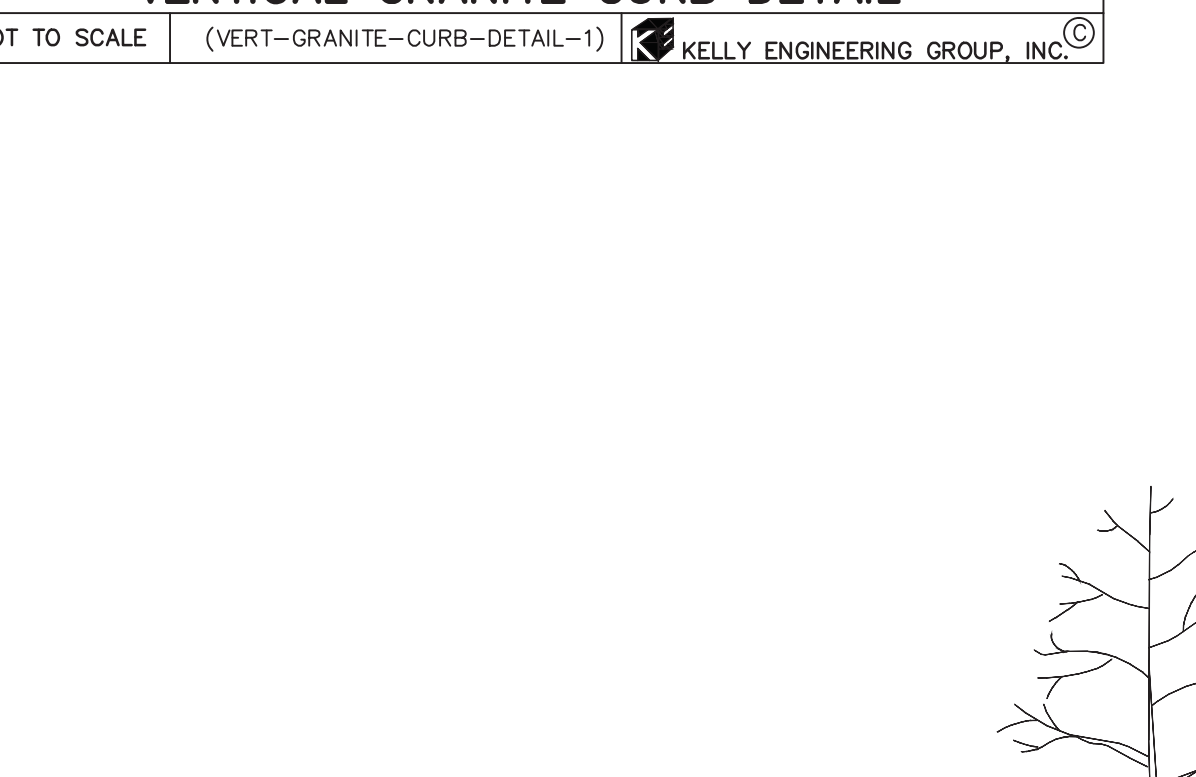
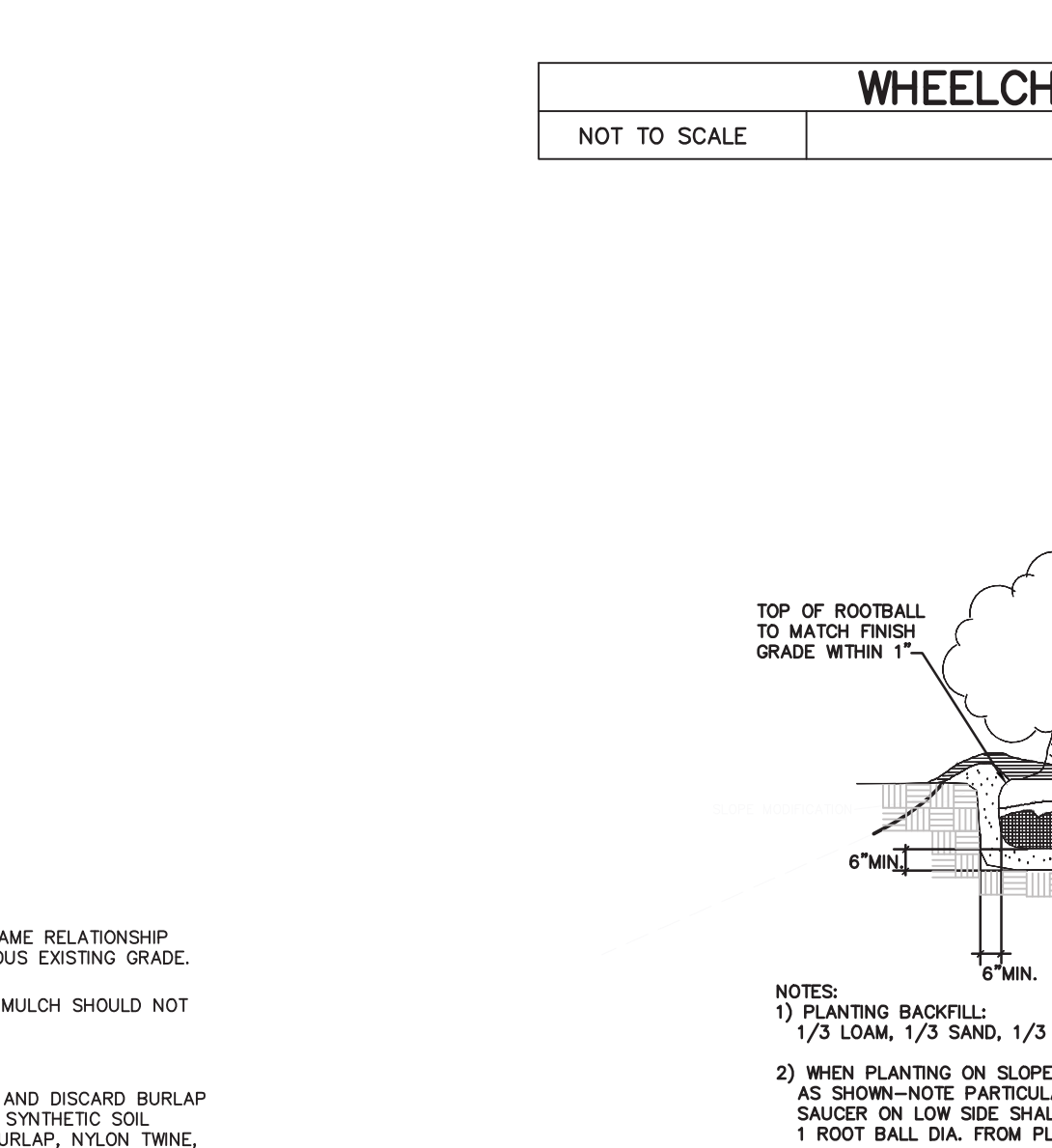
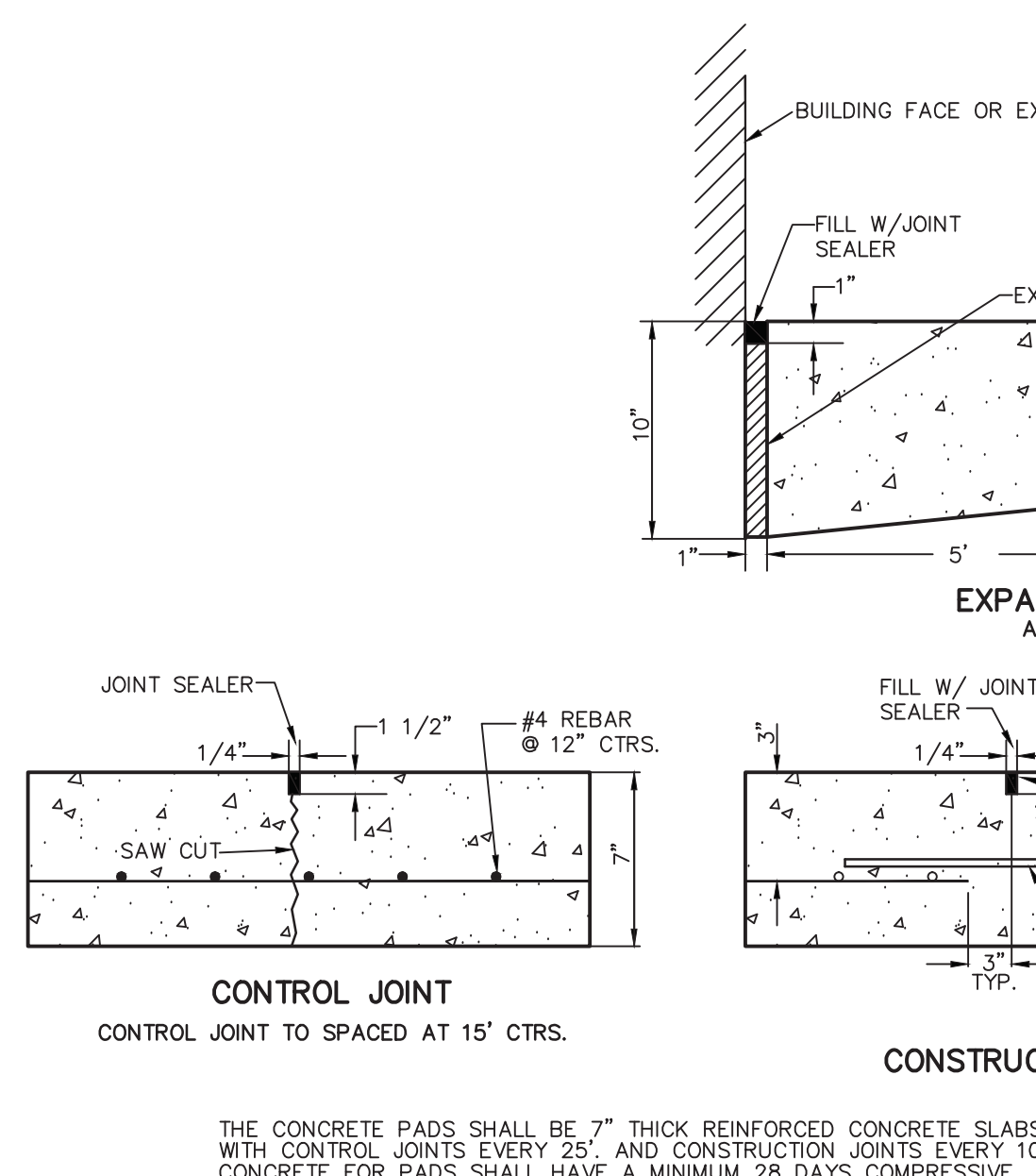
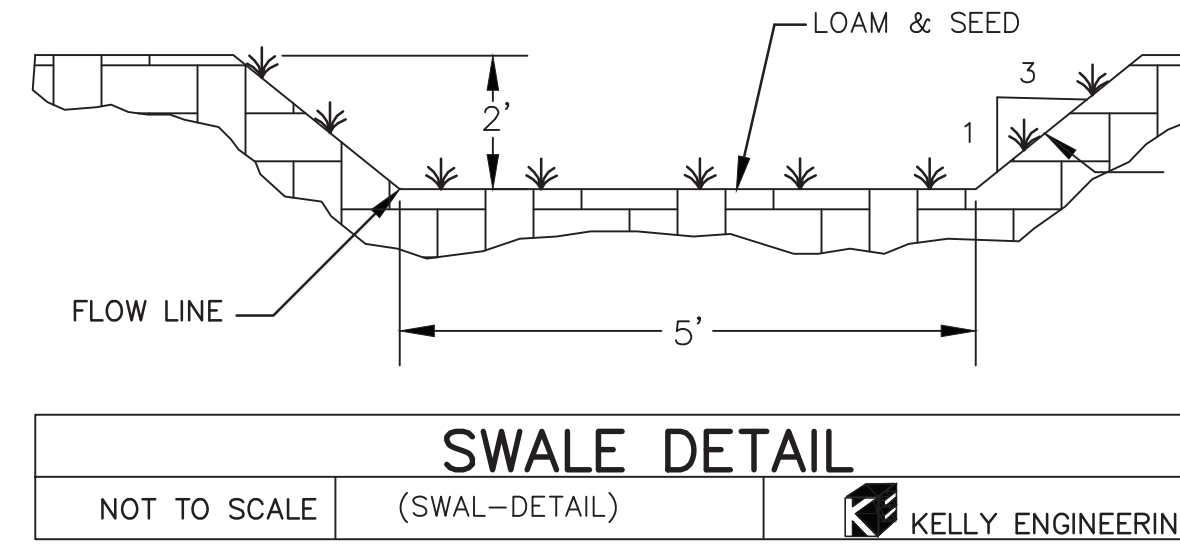
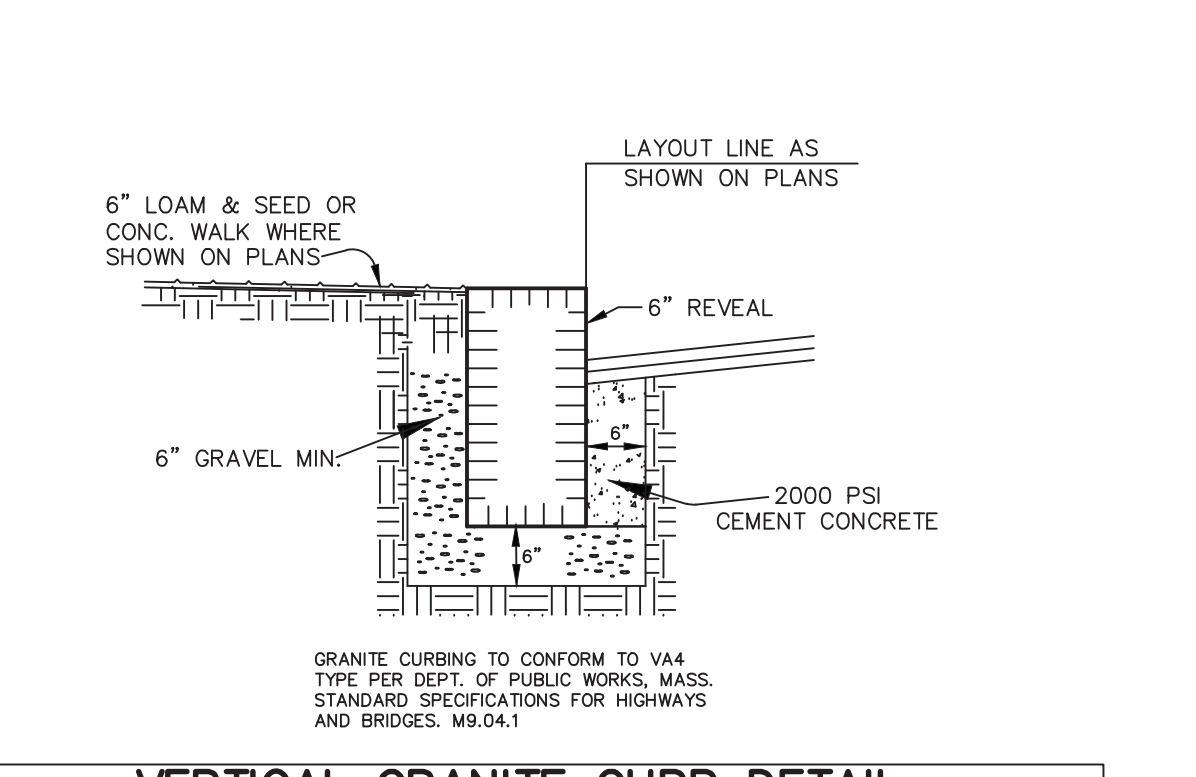
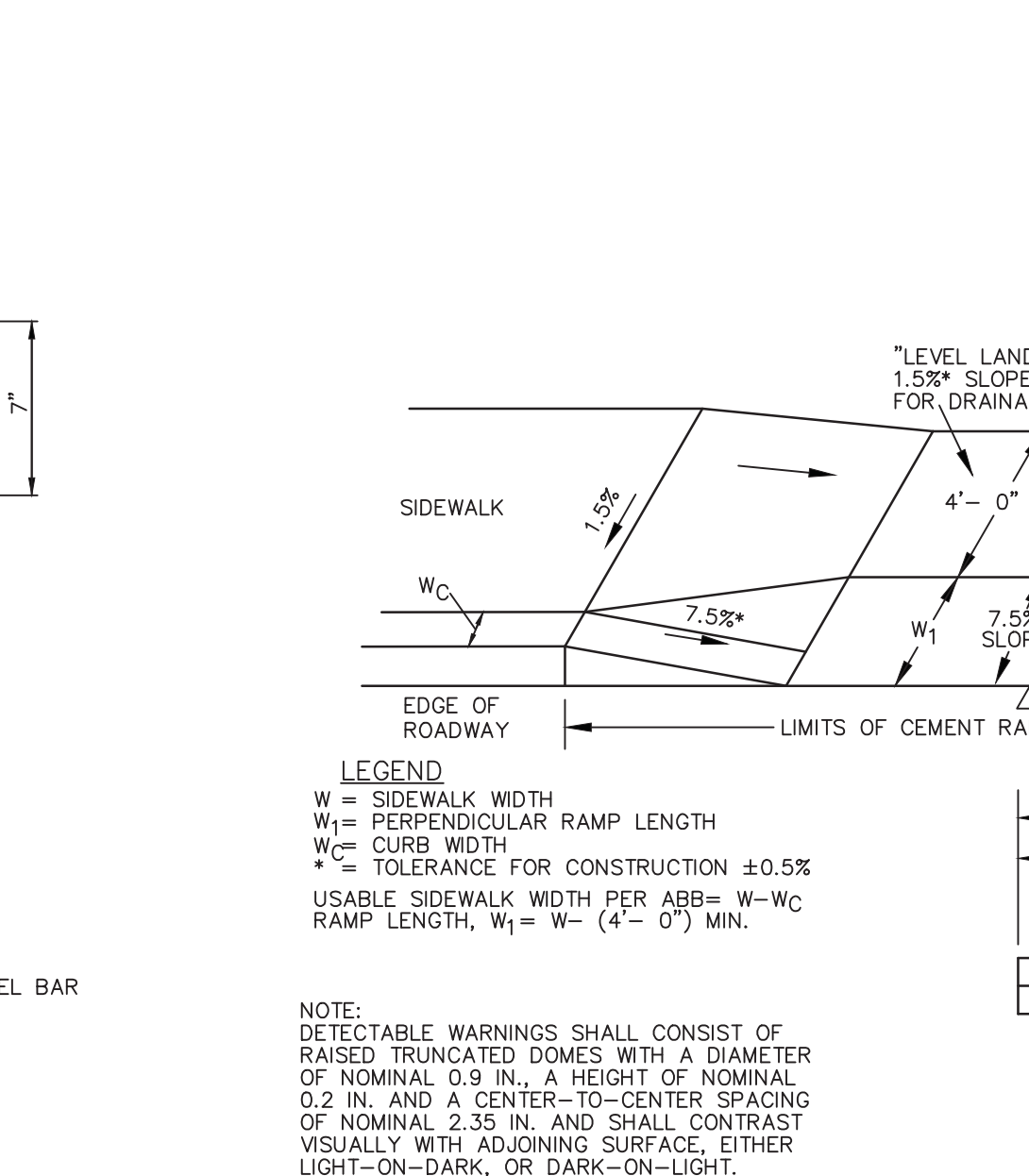
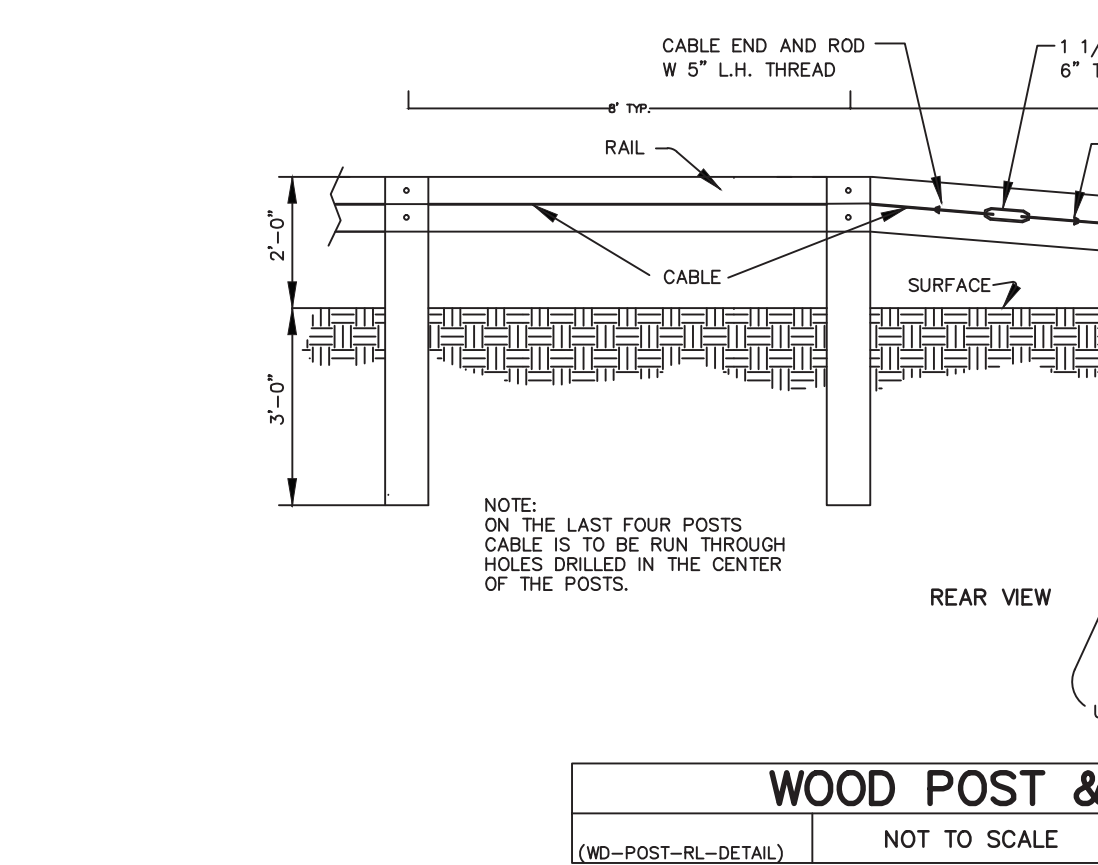
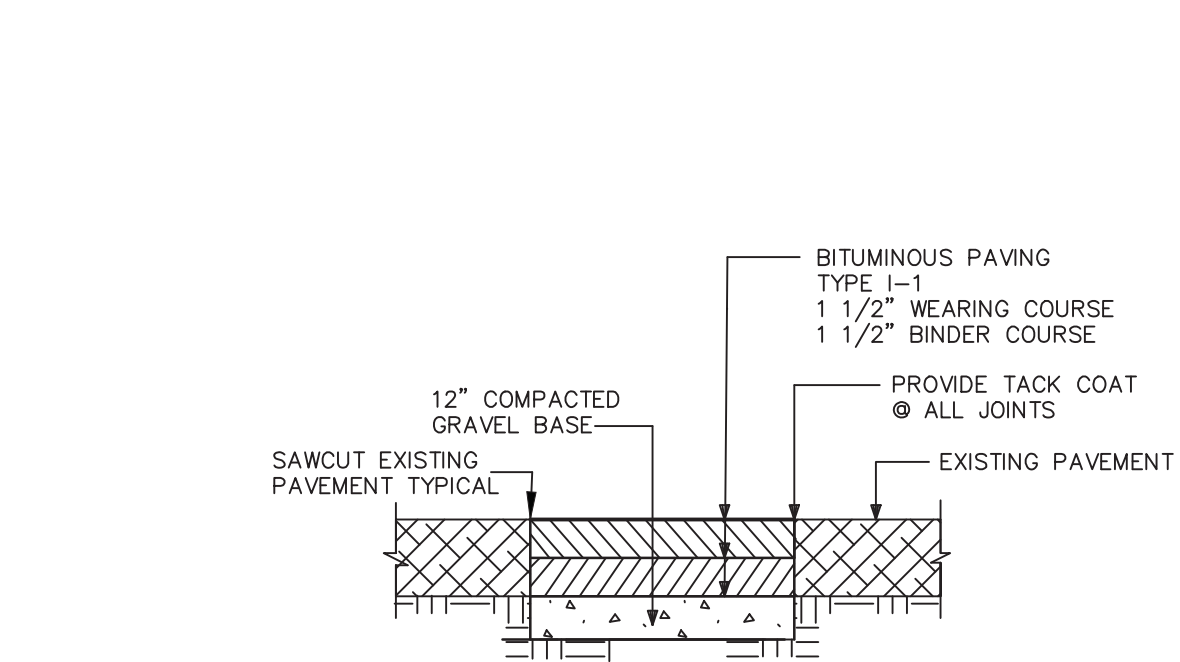
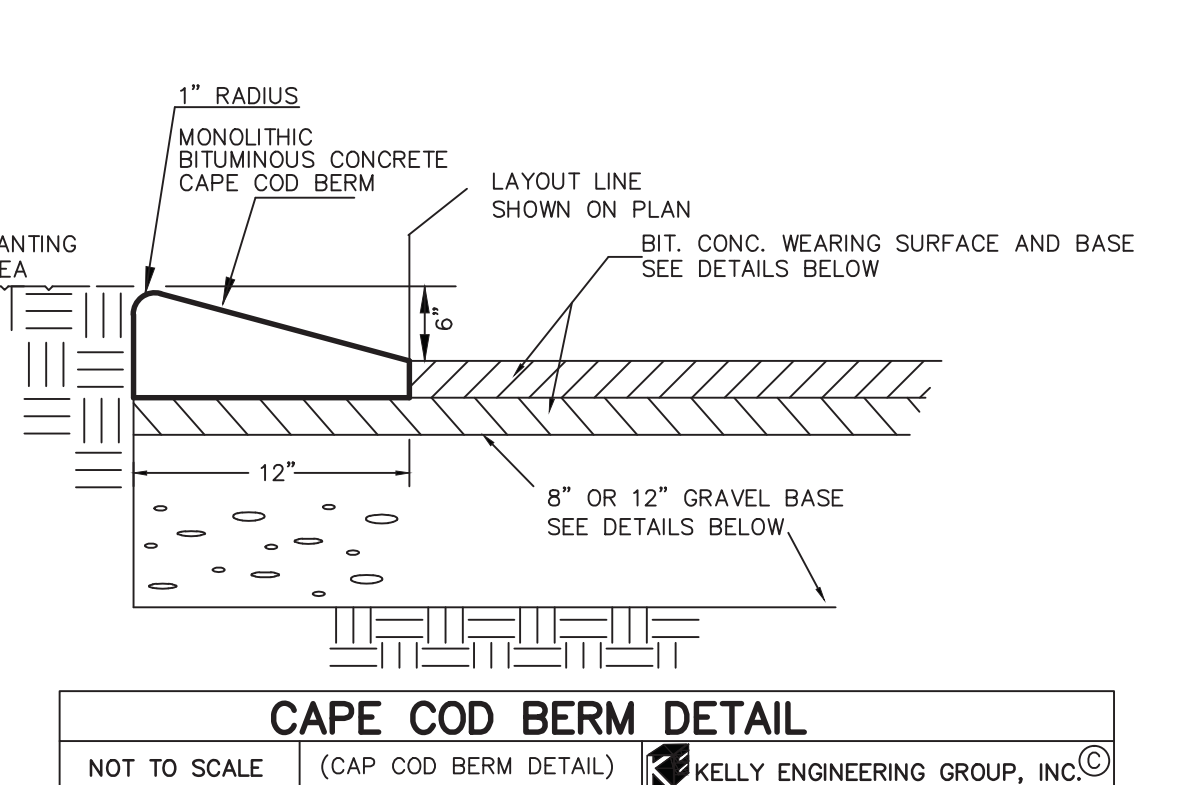
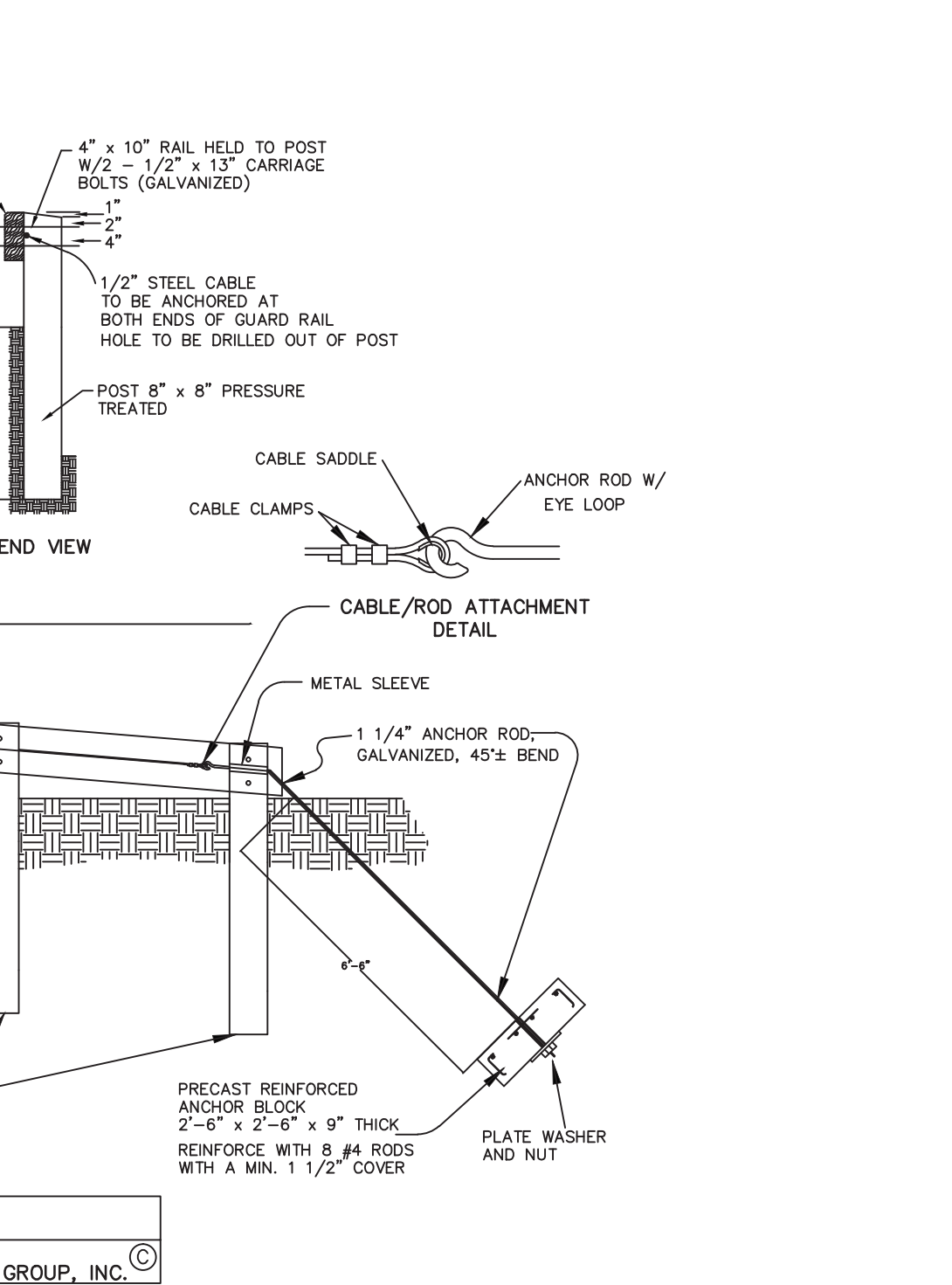
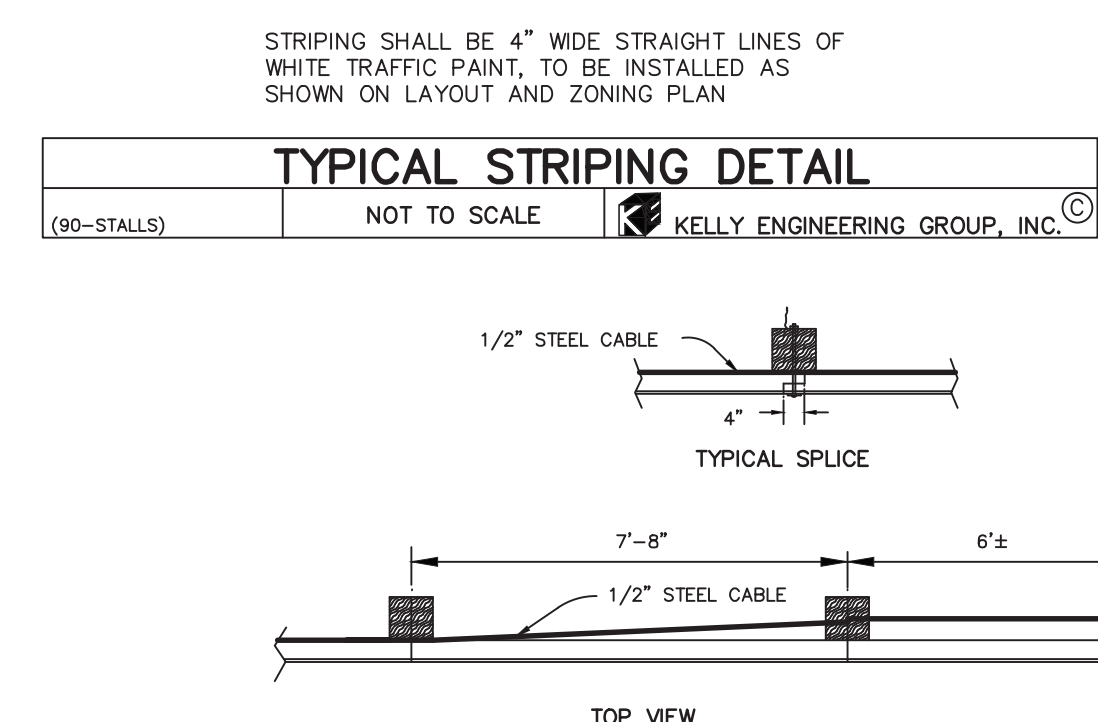
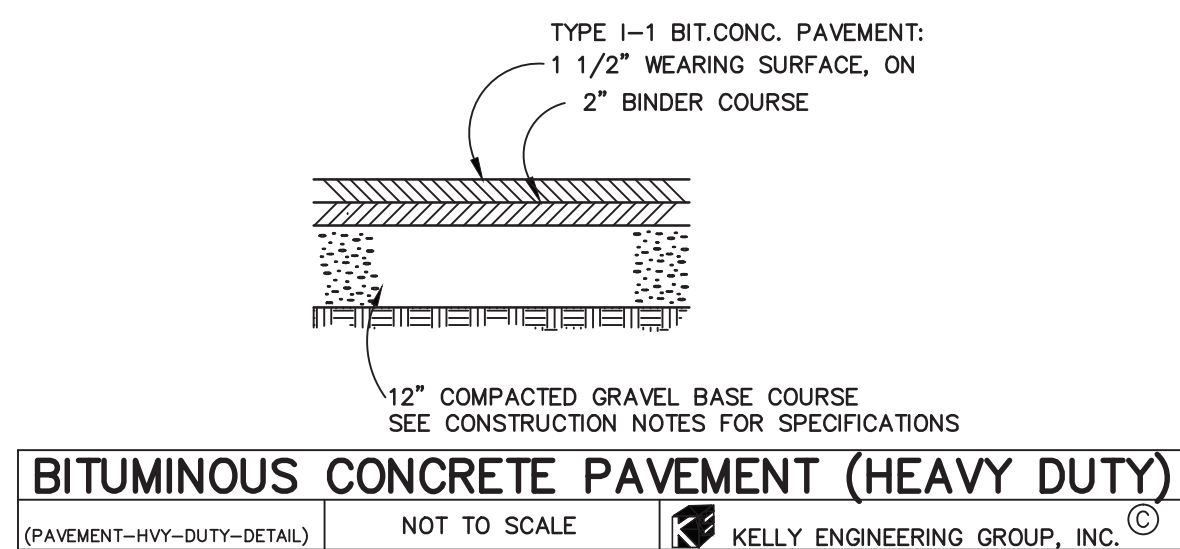
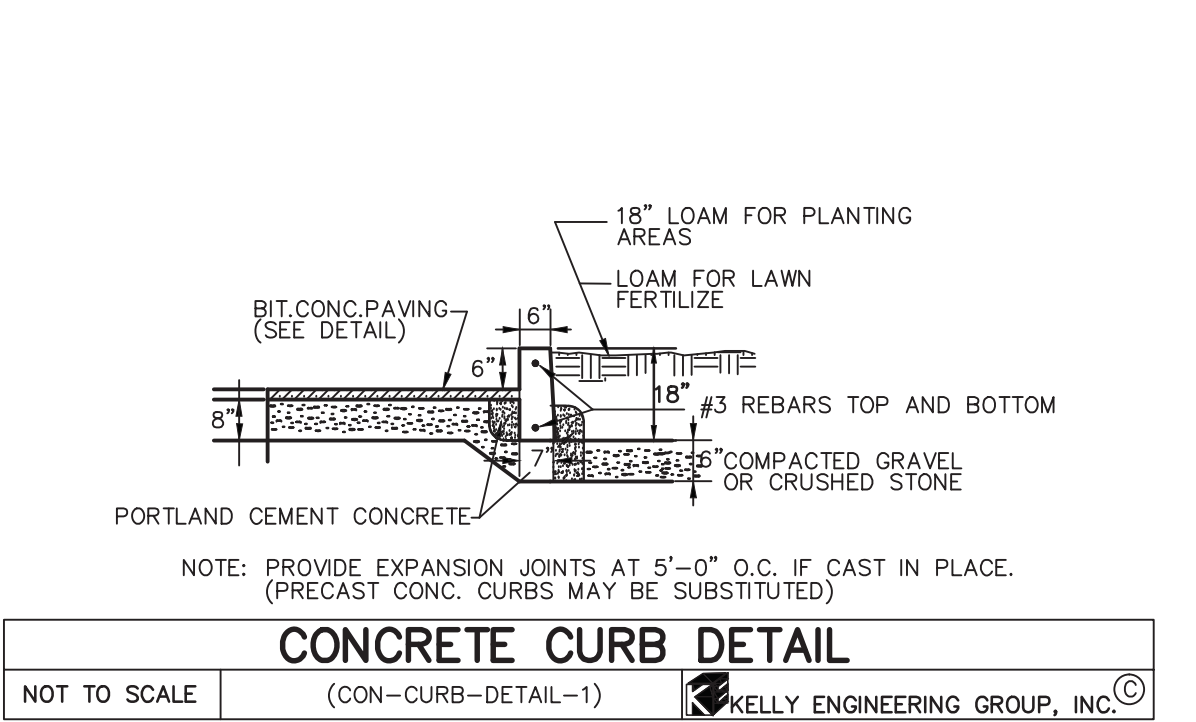
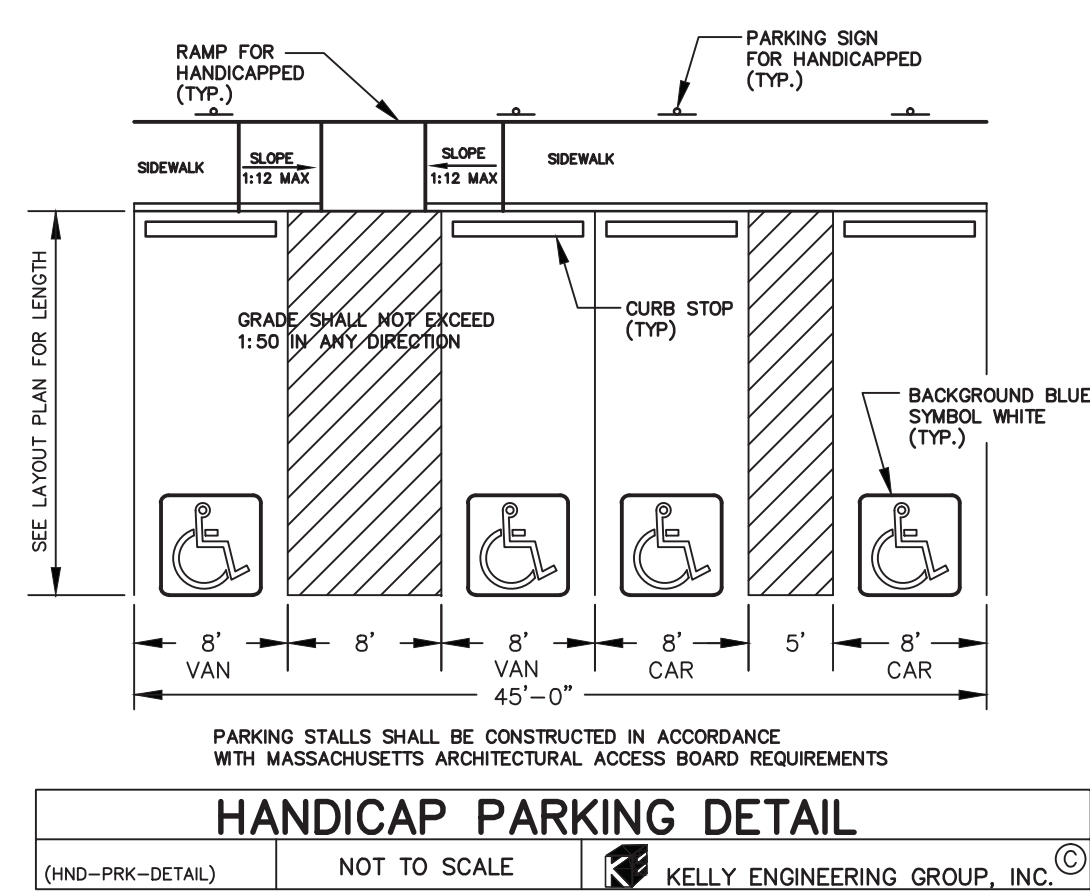
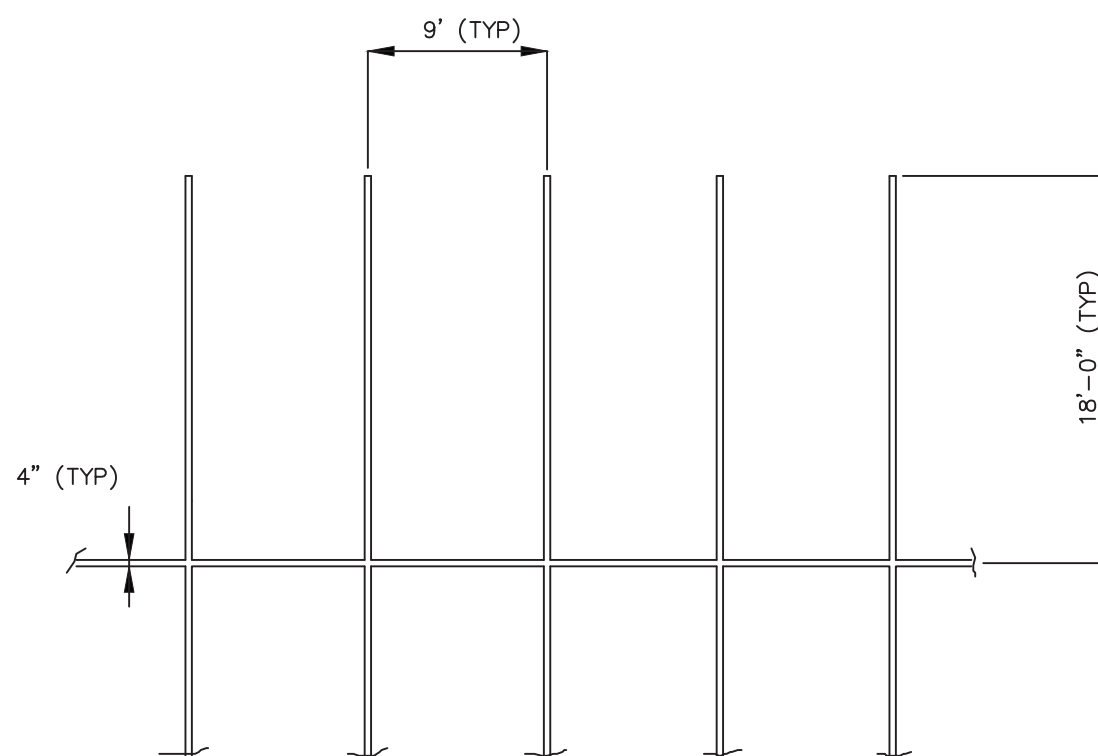
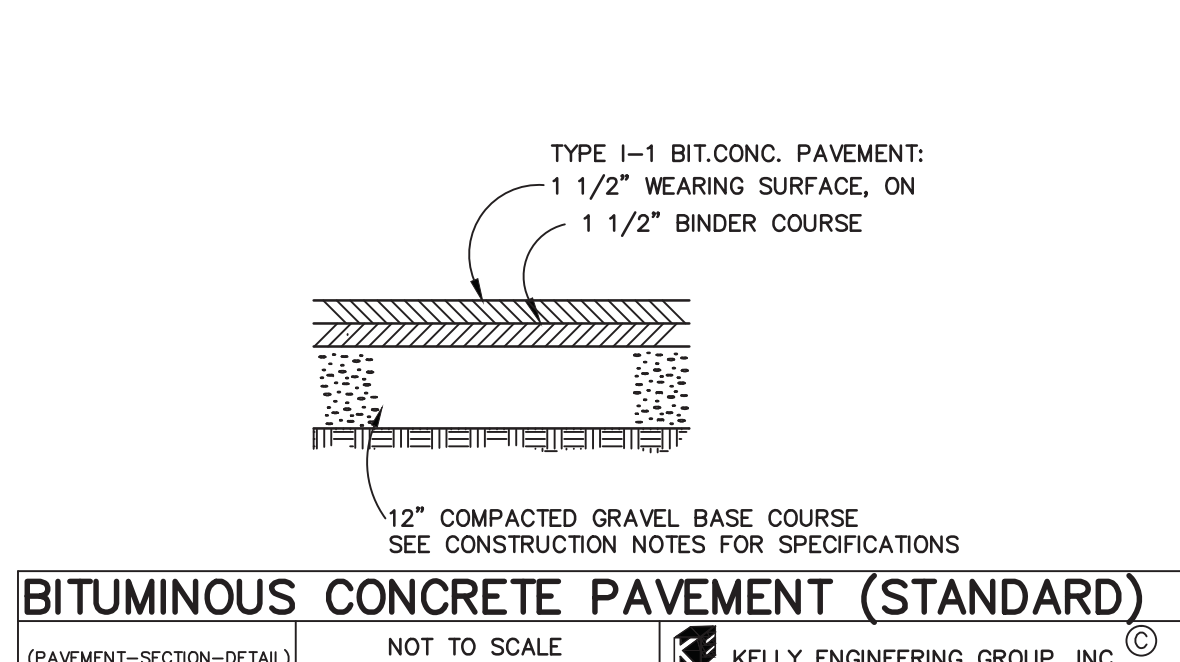
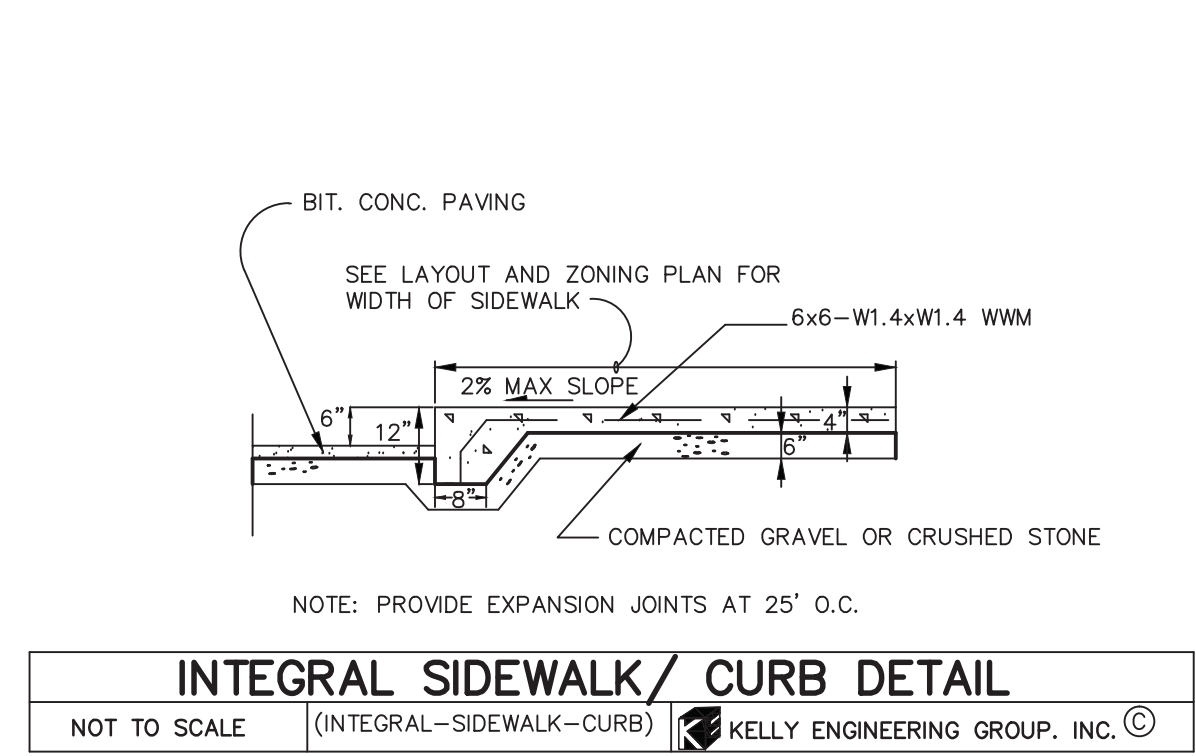

- ### CONSTRUCTION NOTES
- THE CONTRACTOR SHALL REPORT TO THE OWNER AND ENGINEER OF ANY SIGNIFICANT VARIATIONS IN EXISTING SITE CONDITIONS FROM THOSE SHOWN ON THESE PLANS. ANY PROPOSED REVISIONS TO THE WORK, IF REQUIRED BY THESE SITE CONDITIONS, SHALL NOT BE UNDERTAKEN UNTIL REVIEWED AND APPROVED BY THE OWNER AND THE ENGINEER.
  - THE CONTRACTOR SHALL NOTIFY THE TOWN OF BELLINGHAM DEPARTMENT OF PUBLIC WORKS AT LEAST 48 HOURS IN ADVANCE OF ANY REQUIRED INSPECTIONS.
  - IN ORDER TO PROTECT THE PUBLIC SAFETY DURING CONSTRUCTION, THE CONTRACTOR IS RESPONSIBLE FOR INSTALLING AND MAINTAINING AT ALL TIMES ALL NECESSARY SAFETY DEVICES AND PERSONNEL, WARNING LIGHTS, BARRICADES, AND POLICE OFFICERS.
  - ALL WORK SHALL CONFORM TO A SPECIAL PERMITS AND SITE PLAN APPROVALS TO BE ISSUED BY THE TOWN OF BELLINGHAM.
  - FOR ANY PROJECT THAT INVOLVES 1 ACRE OR MORE OF DISTURBANCE, CONTRACTOR SHALL SECURE A NPDES PERMIT PRIOR TO BEGINNING ANY GRADING ACTIVITIES.
  - ALL WORK SHALL CONFORM TO AN ORDER OF CONDITIONS TO BE ISSUED BY THE TOWN OF BELLINGHAM.
  - ALL WORK SHALL CONFORM TO THE GEOTECHNICAL REPORT.
  - THE LOCATION OF UNDERGROUND UTILITIES AS REPRESENTED ON THESE PLANS IS BASED UPON PLANS AND INFORMATION PROVIDED BY THE RESPECTIVE UTILITY COMPANIES OR MUNICIPAL DEPARTMENTS SUPPLEMENTED BY FIELD IDENTIFICATION WHEREVER POSSIBLE. NO WARRANTY IS MADE AS TO THE ACCURACY OF THESE LOCATIONS OR THAT ALL UNDERGROUND UTILITIES ARE SHOWN. THE CONTRACTOR SHALL CONTRACT DIG SAFE AT LEAST 72 HOURS PRIOR TO THE START OF CONSTRUCTION. DIG SAFE TELEPHONE NUMBER IS 1-888-344-7233.
  - THE CONTRACTOR SHALL VERIFY THE LOCATION, SIZE AND DEPTH OF EXISTING UTILITIES PRIOR TO TAPPING INTO, CROSSING OR EXTENDING THEM. IF THE NEW WORK PASSES A CONFLICT WITH EXISTING UTILITIES, THE ENGINEER SHALL BE NOTIFIED PRIOR TO THE CONTRACTOR CONTINUING.
  - REFER TO ARCHITECTURAL PLANS FOR EXACT BUILDING DIMENSION AND DOOR LOCATIONS.
  - REFER TO PLUMBING PLANS FOR EXACT SIZE AND LOCATION OF SANITARY AND WATER CONNECTIONS.
  - REFER TO ELECTRICAL PLANS FOR THE LIGHTING CIRCUITS, FIXTURE DETAIL AND BUILDING CONNECTION LOCATION.
  - ALL H.D.P.E. HIGH DENSITY POLYETHYLENE PIPE SHALL BE ADS N-12 OR APPROVED EQUAL. SEWER SHALL BE SDR 35 WITH RUBBER RING JOINTS. WATER LINES SHALL BE Q. 52 D.I.P. (DUCTILE IRON PIPE), REINFORCED CONCRETE PIPE RCP SHALL BE CLASS III.
  - NO LEDGE, BOULDERS, OR OTHER UNYIELDING MATERIALS ARE TO BE LEFT WITHIN 6" OF THE SEWER IN THE TRENCH, NOR ARE THEY TO BE USED FOR BACKFILL FOR THE FIRST 12" ABOVE THE PIPES.
  - WALKS SHALL BE 4" THICK AND SHALL BE CONSTRUCTED ON 6" OF COMPACTED BANK GRAVEL. CONCRETE FOR WALKS SHALL HAVE A MINIMUM 28 DAY COMPRESSION STRENGTH OF 4,000 PSI. WALKS SHALL BE REINFORCED WITH WMM 6"x6" W1.4/M1.4 CONFORMING TO ASTM A154.
  - BASE MATERIAL SHALL BE CLEAN BANK RUN GRAVEL, CONFORMING TO M.D.P.W. M1.03.1, WITH NO STONES LARGER THAN THREE (3) INCHES IN DIAMETER AND SHALL BE PLACED AND ROLLED WITH AT LEAST A TEN TON ROLLER. THE SURFACES SHALL BE WET DURING ROLLING TO BIND THE MATERIAL. ALL STONES OF 4" DIAMETER OR LARGER SHALL BE REMOVED FROM THE SUB-BASE PRIOR TO PLACING BASE MATERIAL.
  - TRANSFORMER PAD SHALL BE INSTALLED PER PROVIDERS SPECIFICATIONS. GENERATOR PADS SHALL BE INSTALLED PER MANUFACTURING SPECIFICATIONS.
  - PAVEMENT AREA SHALL BE PAVED TO A THICKNESS AS SHOWN ON THE PLANS MEASURED AFTER COMPACTION, WITH A BINDER COURSE AND TOP COURSE OF CLASS I BITUMINOUS CONCRETE PAVEMENT, TYPE 1-1.
  - THE AGGREGATE SHALL BE COMPOSED, MIXED AND LAID HOT IN TWO COURSES AS SPECIFIED IN THE "COMMONWEALTH OF MASSACHUSETTS STANDARD SPECIFICATIONS FOR HIGHWAYS AND BRIDGE", 1988 EDITION, SECTION 460 FOR CLASS I BITUMINOUS CONCRETE PAVEMENT, AS SPECIFICALLY SET FORTH IN SECTION 460.20 AND 460.82.
  - DUMPSTER PAD SHALL BE 8" THICK REINFORCED CONCRETE SLAB WITH CONTROL JOINTS EVERY 10'. THE PAD SHALL BE CONSTRUCTED OVER 6" OF GRAVEL BASE. COMPACT TO 95% REINFORCEMENT SHALL BE WVF 6"x6" W1.4 x W1.4 PLACED AT THE CENTER OF THE SLAB. THE FRONT END OF COMPACTOR PAD SHALL HAVE EMBEDDED A 6"x6"x3/8" STEEL ANGLE.
  - THE DOLLY PADS SHALL BE 6" THICK REINFORCED CONCRETE SLABS WITH CONTROL JOINTS EVERY 10' AND ISOLATION JOINTS WHERE SLAB ABUTS BUILDING. THE PADS SHALL BE CONSTRUCTED OVER 12" OF GRAVEL BASE COMPACTED TO 95%. REINFORCEMENT SHALL BE WVF 6"x6" - 2 W1.4 x W1.4 PLACED AT CENTER OF SLAB.
  - ALL EXISTING PAVING TO BE DISTURBED SHALL BE CUT ALONG A STRAIGHT LINE THROUGH ITS ENTIRE THICKNESS. BUTT NEW PAVING INTO THE EXISTING PAVEMENT TO REMAIN AND TACK COAT THE JOINT.
  - ANY PAVEMENT REMOVED FOR UTILITY TRENCH EXCAVATION OR OTHERWISE DAMAGED DURING CONSTRUCTION SHALL BE REPLACED WITH A PAVEMENT SECTION CONSISTING OF 1 1/2" WEARING COURSE OVERLAYING A 1 1/2" BINDER COURSE OVERLAYING A 12" COMPACTED GRAVEL BASE COURSE.
  - ALL AREAS TO BE PLANTED WITH GRASS SHALL BE TREATED WITH 100 POUNDS OF GROUND LIME/STONE PER 1,000 S.F. OF AREA PLANTED. ALL AREAS TO BE PLANTED WITH GRASS SHALL BE FERTILIZED WITH 10-10-10 AT THE RATE OF 1,000 POUNDS PER ACRE OR AS REQUIRED BY SOIL TEST. 40% OF THE NITROGEN SHALL BE ORGANIC FORM.
  - ALL LANDSCAPED AREAS TO BE LOAMED AND SEEDED SHALL HAVE THE FOLLOWING MIX:  
PERENNIAL RYE 25%  
KENTUCKY BLUE 20%  
CREeping RED FESCUE OR PENNLAWN FESCUE 50%  
SEED @ THE RATE OF 5#/1,000 S.F.
  - ALL AREAS INDICATED TO BE LOAMED AND SEEDED SHALL HAVE A MINIMUM OF 4 INCHES OF TOPSOIL SPREAD EVENLY THROUGHOUT. PROVIDE EROSION CONTROL MEASURES AS NECESSARY TO PROVIDE SLOPE STABILITY UNTIL VEGETATION IS ESTABLISHED.
  - THE CONTRACTOR SHALL REGULARLY INSPECT THE PERIMETER OF THE PROPERTY TO CLEANUP AND REMOVE LOOSE CONSTRUCTION DEBRIS BEFORE IT LEAVES THE SITE. ALL DEMOLITION DEBRIS SHALL BE PROMPTLY REMOVED FROM THE SITE TO A LEGAL DUMP SITE. ALL TRUCKS LEAVING THE SITE SHALL BE COVERED.
  - IT SHALL BE THE RESPONSIBILITY OF THE CONTRACTOR TO INSTITUTE EROSION CONTROL MEASURES ON ANY AS NECESSARY BASIS, SUCH THAT EXCESSIVE SOIL EROSION DOES NOT OCCUR. MEASURES SHALL INCLUDE HAY BALE DIKES AROUND DRAINAGE INLETS, MULCHING AND PLANTING OF DISTURBED AREAS.
  - PRIOR TO THE COMMENCEMENT OF ANY OTHER WORK A SILT SACK SHALL BE INSTALLED IN EACH EXISTING DRAINAGE INLET.
  - AFTER INSTALLATION OF EACH DRAINAGE INLET A SILT SACK SHALL BE INSTALLED IN EACH INLET TO PREVENT SEDIMENT FROM ENTERING THE STORM DRAIN SYSTEM.
  - AT THE END OF CONSTRUCTION ALL DRAINAGE STRUCTURES ARE TO BE CLEANED OF SILT, STONES AND OTHER DEBRIS.
  - DURING CONSTRUCTION THE EROSION CONTROL MEASURES SHALL BE INSPECTED ONCE PER WEEK AND WITHIN 24 HOURS OF ANY STORM EVENT GENERATING MORE THAN 1/2" OF RAINFALL. THE EROSION CONTROL MEASURES SHALL BE CLEANED REGULARLY AND ADJUSTED IF NECESSARY TO ENSURE THAT NO SILT OR DEBRIS LEAVES THE SITE.

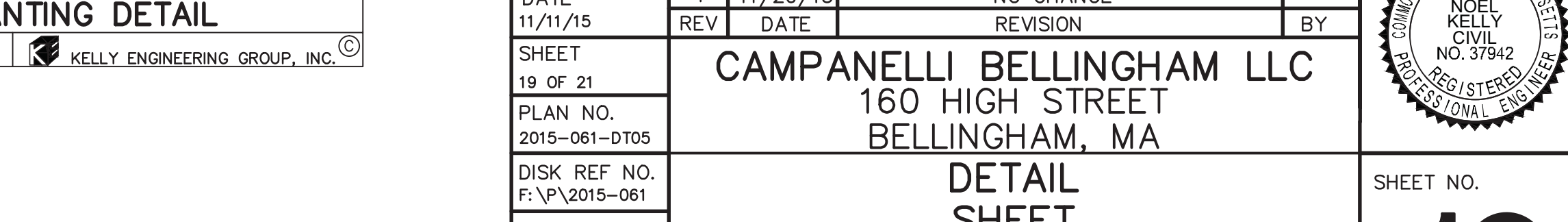
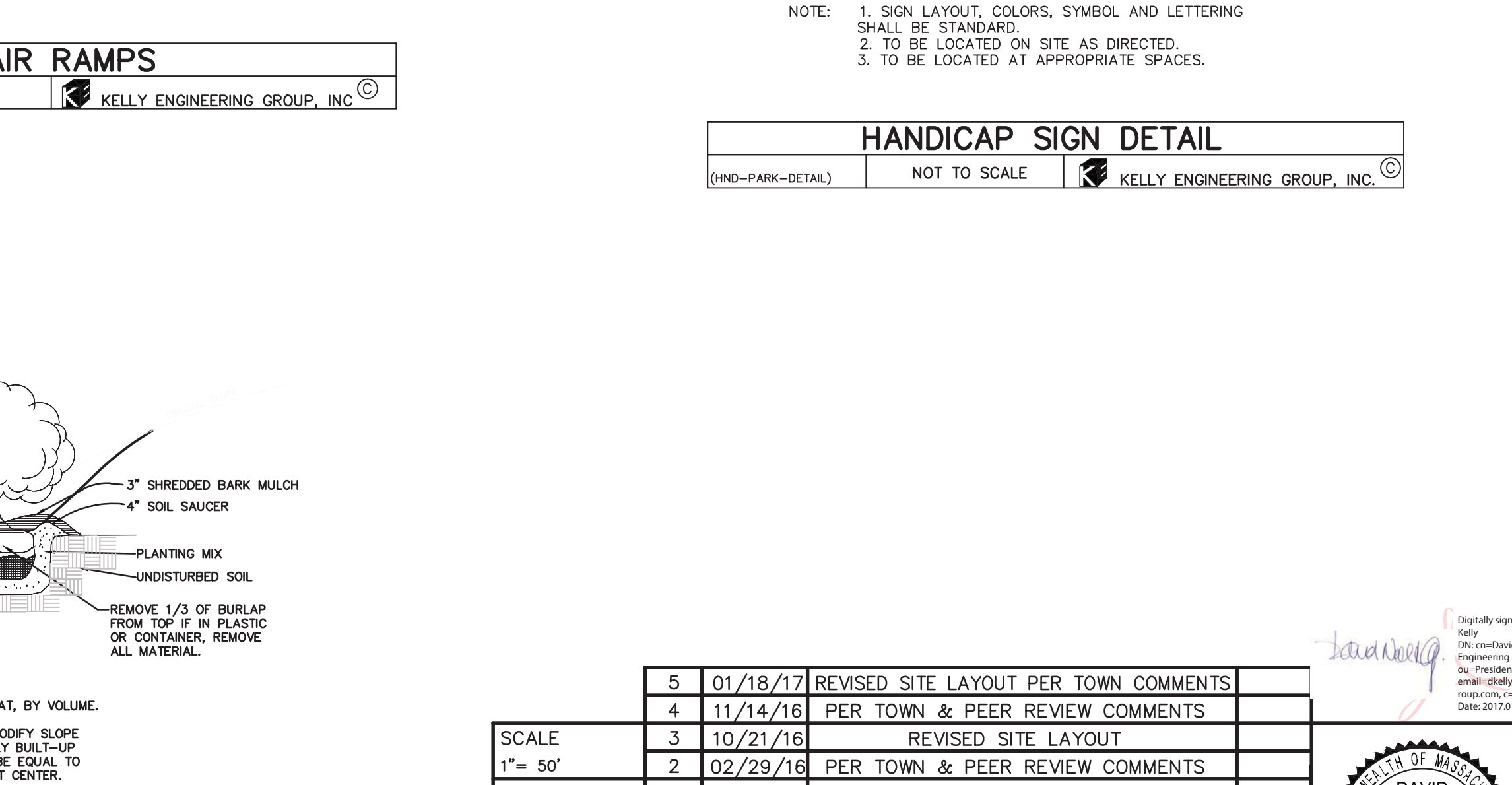
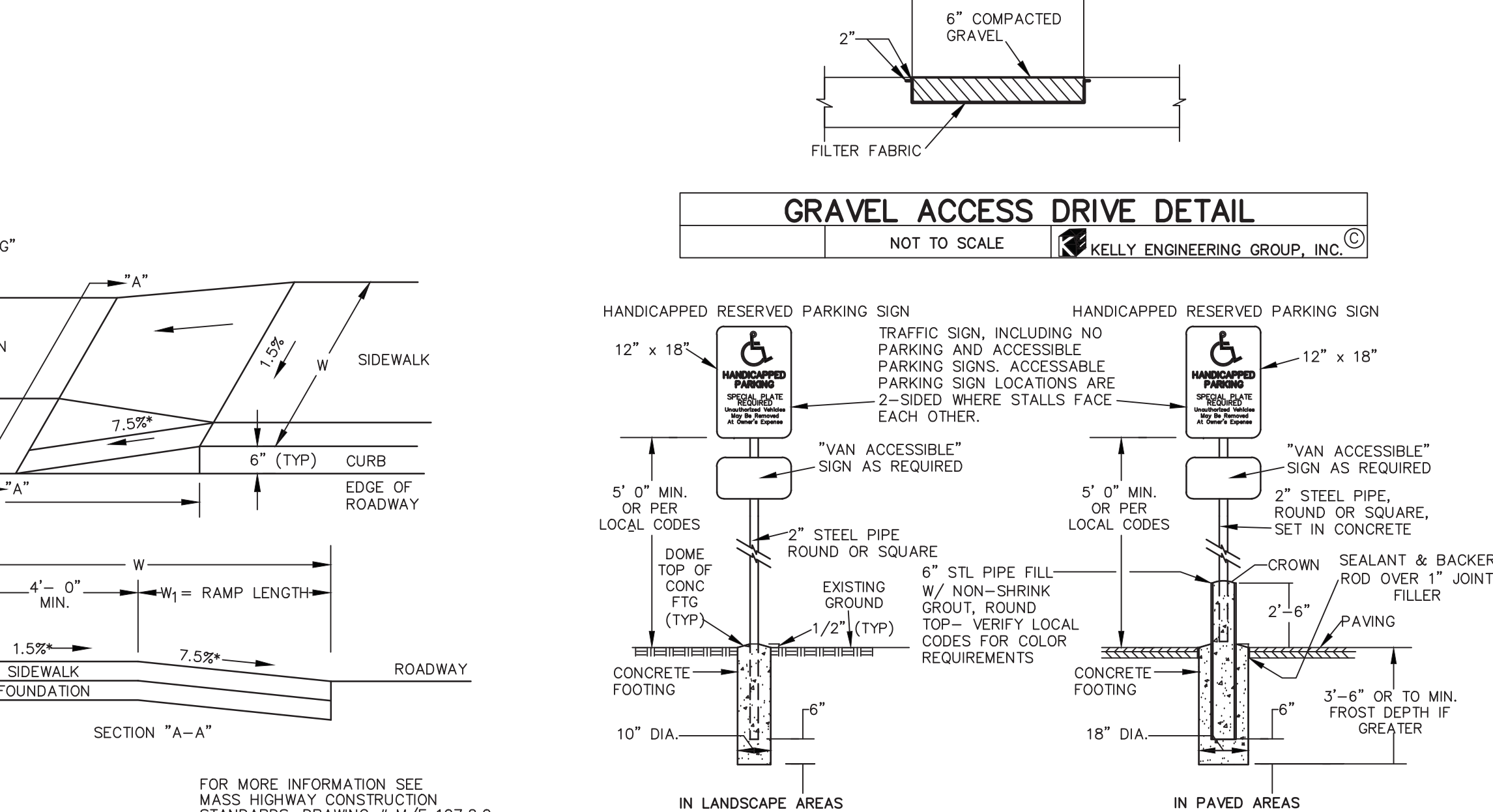

5	01/18/17	REVISED SITE LAYOUT PER TOWN COMMENTS		
4	11/14/16	PER TOWN & PEER REVIEW COMMENTS		
3	10/21/16	REVISED SITE LAYOUT		
2	02/29/16	PER TOWN & PEER REVIEW COMMENTS		
1	11/20/15	NO CHANGE		
DATE	11/11/15	REV	DATE	REVISION
SHEET	19 OF 21			
PLAN NO.	2015-061-DT05			
DISK REF NO.	F:\P\2015-061			
DRAWN BY	C.L.			
CHKD BY	DAM			
APPD BY	DNK			

**CAMPANELLI BELLINGHAM LLC**  
160 HIGH STREET  
BELLINGHAM, MA

**DETAIL SHEET**

**KELLY ENGINEERING GROUP, INC.**  
CIVIL ENGINEERING CONSULTANTS  
0 CAMPANELLI DRIVE • BRAINTREE MA • 02184  
PHONE: 781 843 4333 FAX: 781 843 0028

SHEET NO. **19**

KELLY ENGINEERING GROUP SHALL NOT BE RESPONSIBLE FOR CONSTRUCTION MEANS, METHODS, TECHNIQUES, OR PROCEDURES UTILIZED BY THE CONTRACTOR NOR FOR THE SAFETY OF PUBLIC OR CONTRACTOR EMPLOYEES OR FOR THE FAILURE OF THE CONTRACTOR TO CARRY OUT THE WORKING ACCORDANCE WITH THE CONTRACT DOCUMENTS.

THE EXTENT OF KELLY ENGINEERING GROUPS LIABILITY FOR THIS PLAN IS LIMITED TO THE EXTENT OF ITS FEE LESS THIRD PARTY COST.

COPYRIGHT (C) by KELLY ENGINEERING GROUP, INC.  
All Rights Reserved

NO PART OF THIS DOCUMENT MAY BE REPRODUCED, STORED IN A RETRIEVAL SYSTEM OR TRANSMITTED IN ANY FORM OR BY ANY MEANS, ELECTRONIC, MECHANICAL, PHOTOCOPYING, RECORDING OR OTHERWISE, WITHOUT THE PRIOR WRITTEN PERMISSION OF KELLY ENGINEERING GROUP. ANY VIOLATIONS TO THIS DOCUMENT WITHOUT THE WRITTEN PERMISSION OF KELLY ENGINEERING GROUP SHALL RENDER IT INVALID AND UNLAWFUL.



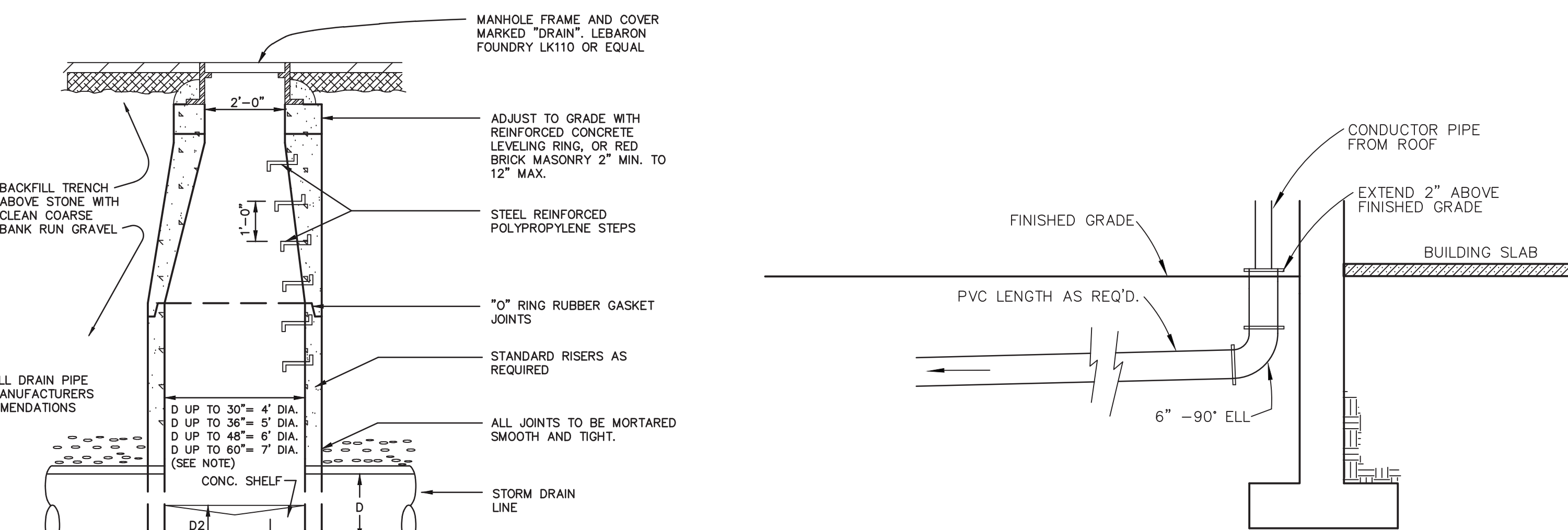

**ROOF DRAIN CONNECTION DETAIL**  
NOT TO SCALE (ROOF-RAIN-CONNECTION) KELLY ENGINEERING GROUP, INC.

**PRECAST DRAIN MANHOLE DETAIL**  
NOT TO SCALE (PRECAST-RAIN-MANHOLE) KELLY ENGINEERING GROUP, INC.

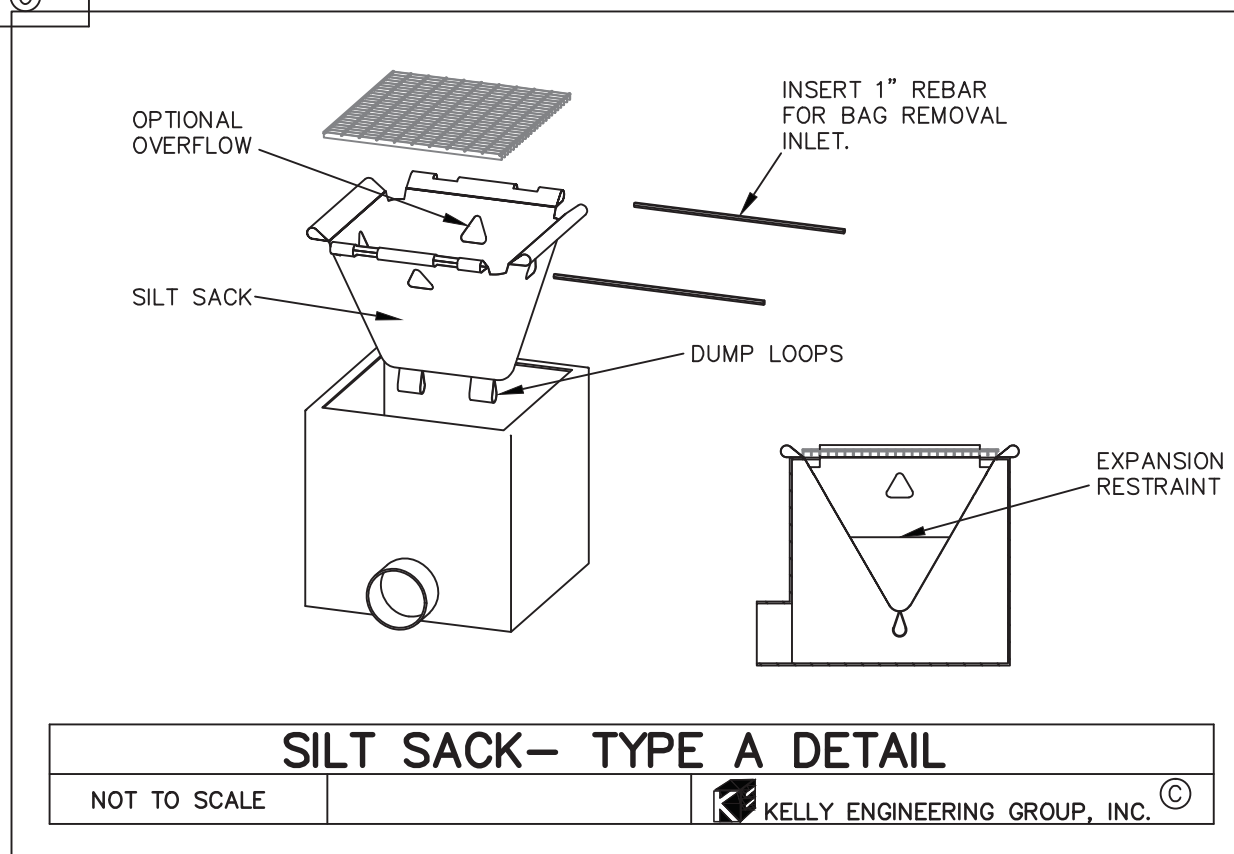

**SILT SACK- TYPE A DETAIL**  
NOT TO SCALE KELLY ENGINEERING GROUP, INC.

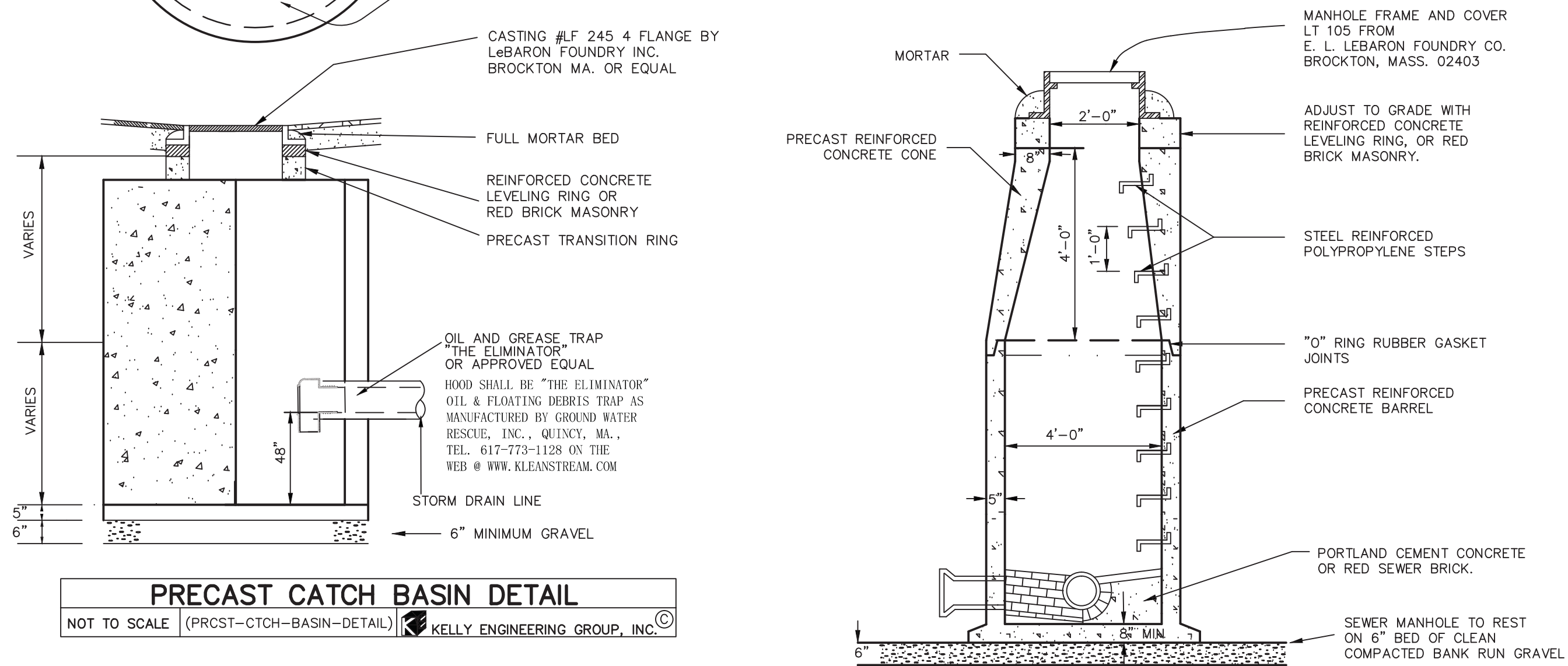

**PRECAST CATCH BASIN DETAIL**  
NOT TO SCALE (PRECAST-CATCH-BASIN-DETAIL) KELLY ENGINEERING GROUP, INC.

**SEWER MANHOLE DETAIL**  
NOT TO SCALE (SEWER-MANHOLE) KELLY ENGINEERING GROUP, INC.

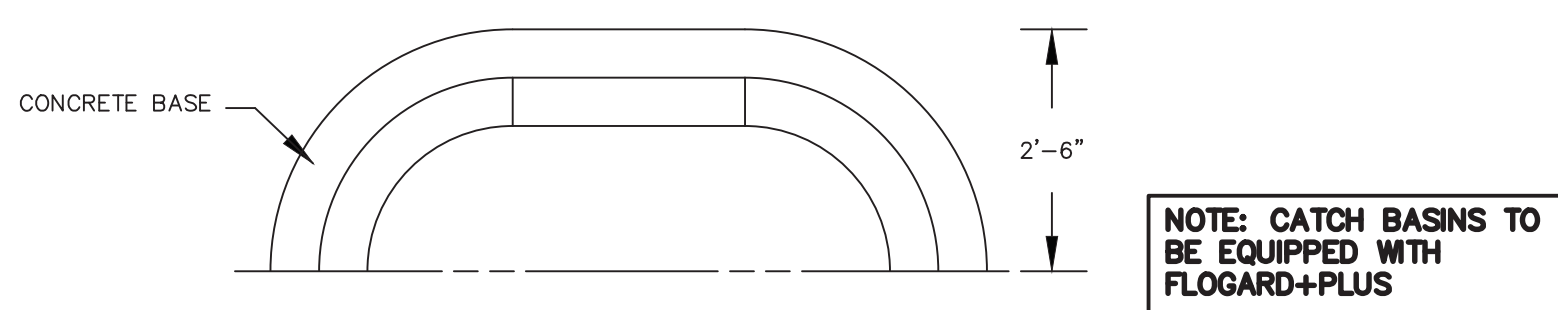

**PRECAST DOUBLE CATCH BASIN**  
NOT TO SCALE (PRECAST-DBL-CATCH-BASIN) KELLY ENGINEERING GROUP, INC.

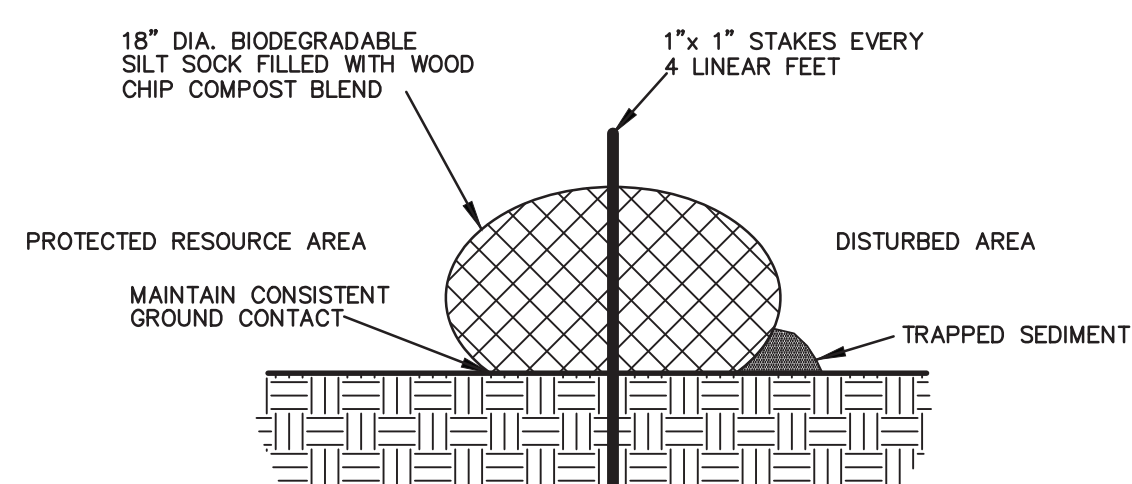

**SILT SOCK LINE DETAIL**  
NOT TO SCALE KELLY ENGINEERING GROUP, INC.

BELLINGHAM WATER DETAILS

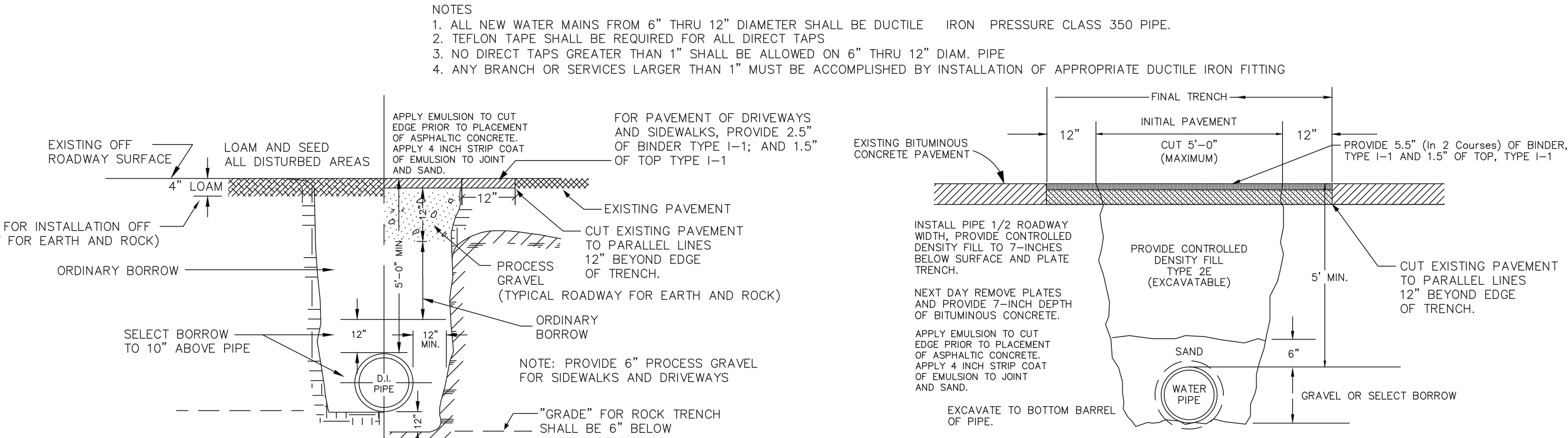

**TYPICAL TRENCH SECTION FOR DUCTILE IRON WATER MAINS**

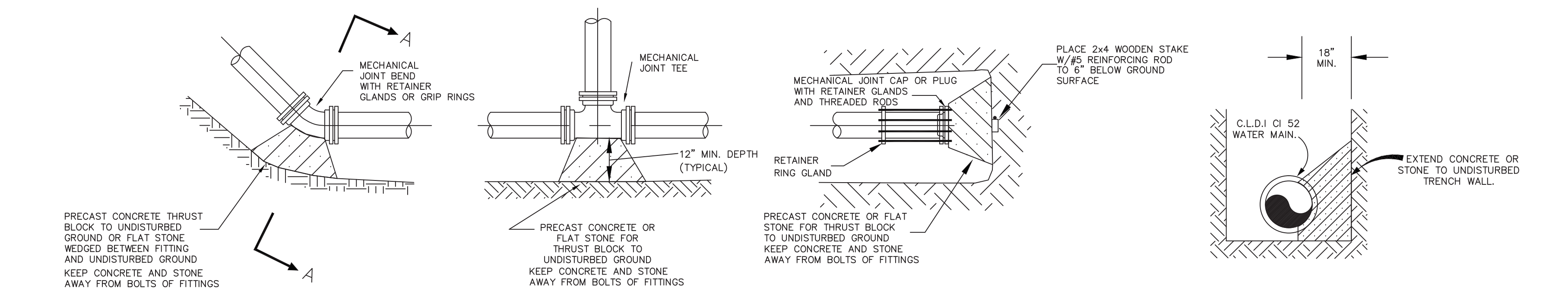

**TYPICAL THRUST BLOCK DETAILS**

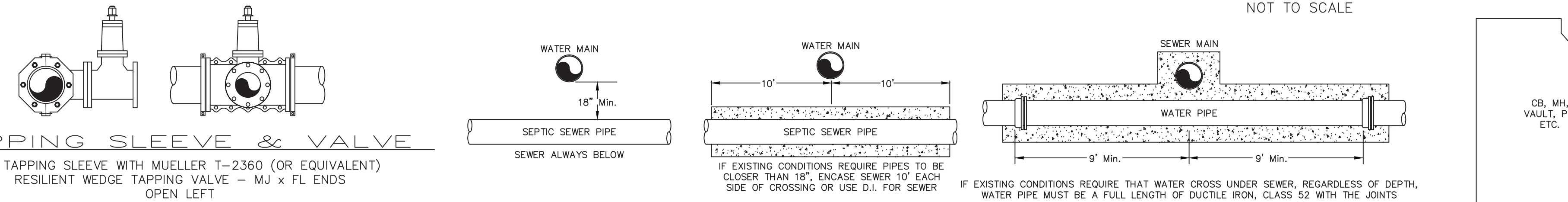

**TAPPING SLEEVE & VALVE**  
M/J TAPPING SLEEVE WITH MUELLER T-2360 (OR EQUIVALENT) RESILIENT WEDGE TAPPING VALVE - M/J x FL ENDS OPEN LEFT

NOTE:  
ALL MAIN LINE VALVES - (OPEN LEFT, NON RISING STEM) SIZES 3" TO 12" - (GATE VALVES)  
SIZES GREATER THAN 12" - (BUTTERFLY VALVES)  
MUELLER - KENNEDY - DARLING - EPOXY COATED  
MUELLER RESILIENT SEAT EPOXY COATED, AWWA APPROVED

**WATER / SEWER CROSSINGS**



**WATER PIPE CLEARANCE TO STRUCTURES**

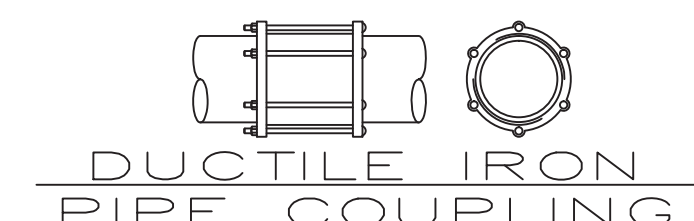

**DUCTILE IRON PIPE COUPLING**  
STYLE 501 & RC 501 BY ROMAC INDUSTRIES OR EQUIVALENT TO BE USED FOR PIPE REPAIRS, "CUT-IN'S", COUPLING DIFFERENT TYPES OF PIPE, & CORRECTING MISALIGNED PIPE (DI to C-900; DI to AC; C-900 to AC)

TEFLON TAPE SHALL BE ADDED TO ALL NEW WATER SERVICES

ALL NEW WATER MAINS SHALL BE PRESSURE CLASS 350 DUCTILE IRON EFFECTIVE MARCH 1, 2014

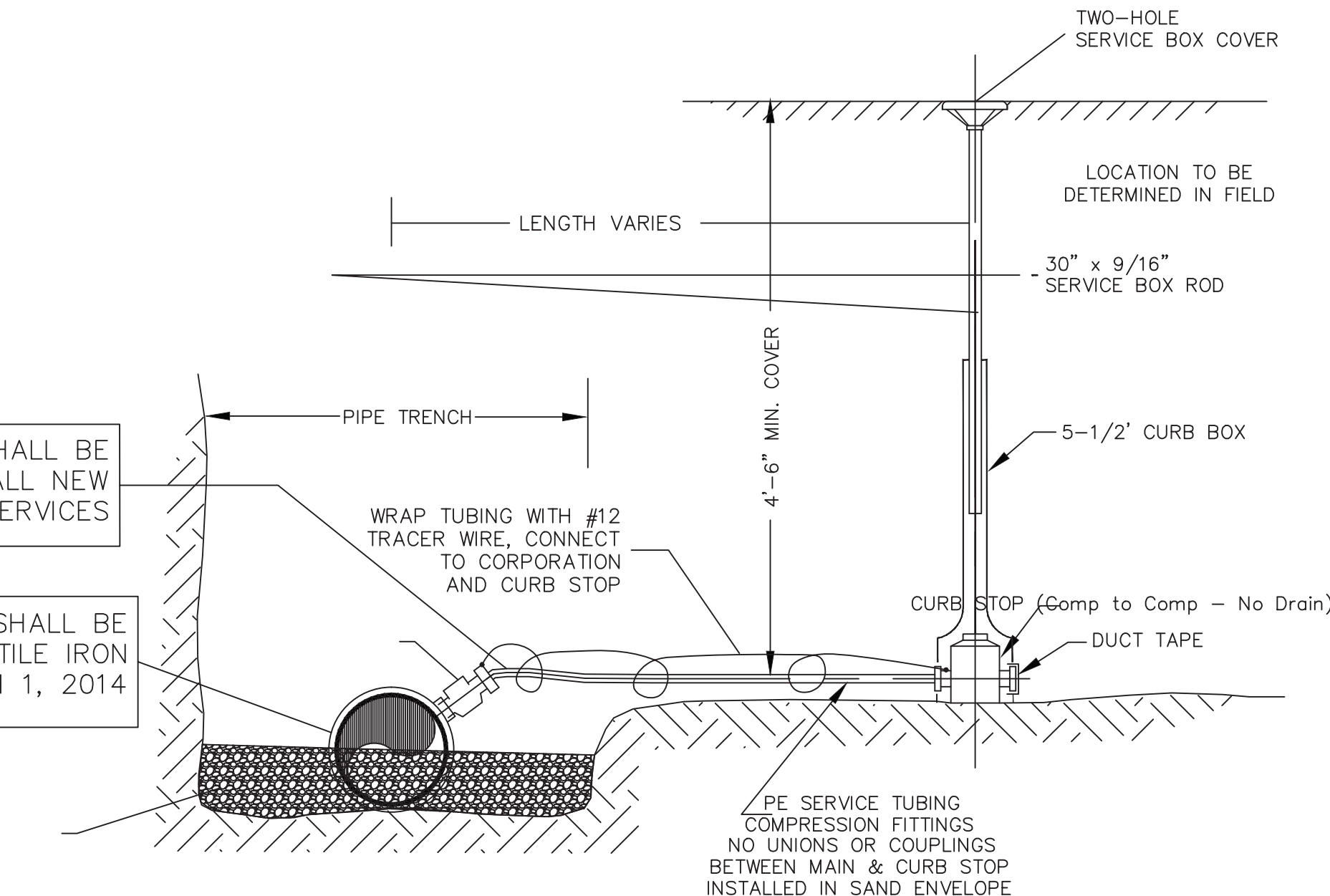

**TYPICAL SERVICE CONNECTION**  
SEE SPEC. SHEET

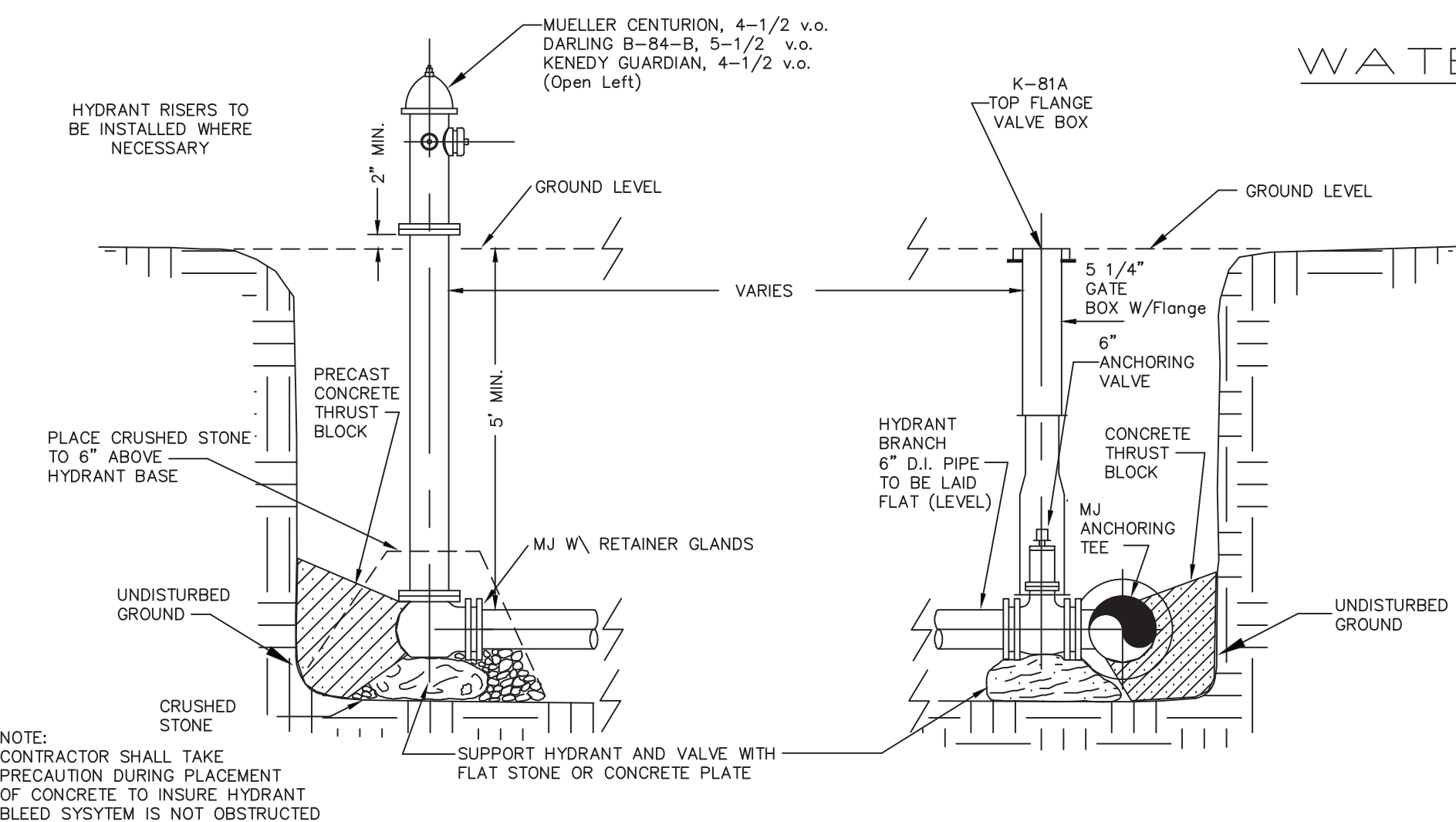

**TYPICAL HYDRANT INSTALLATION**

**WATER SERVICE CONNECTION WITH SECOND METER (LAWN SPRINKLER SYSTEMS)**

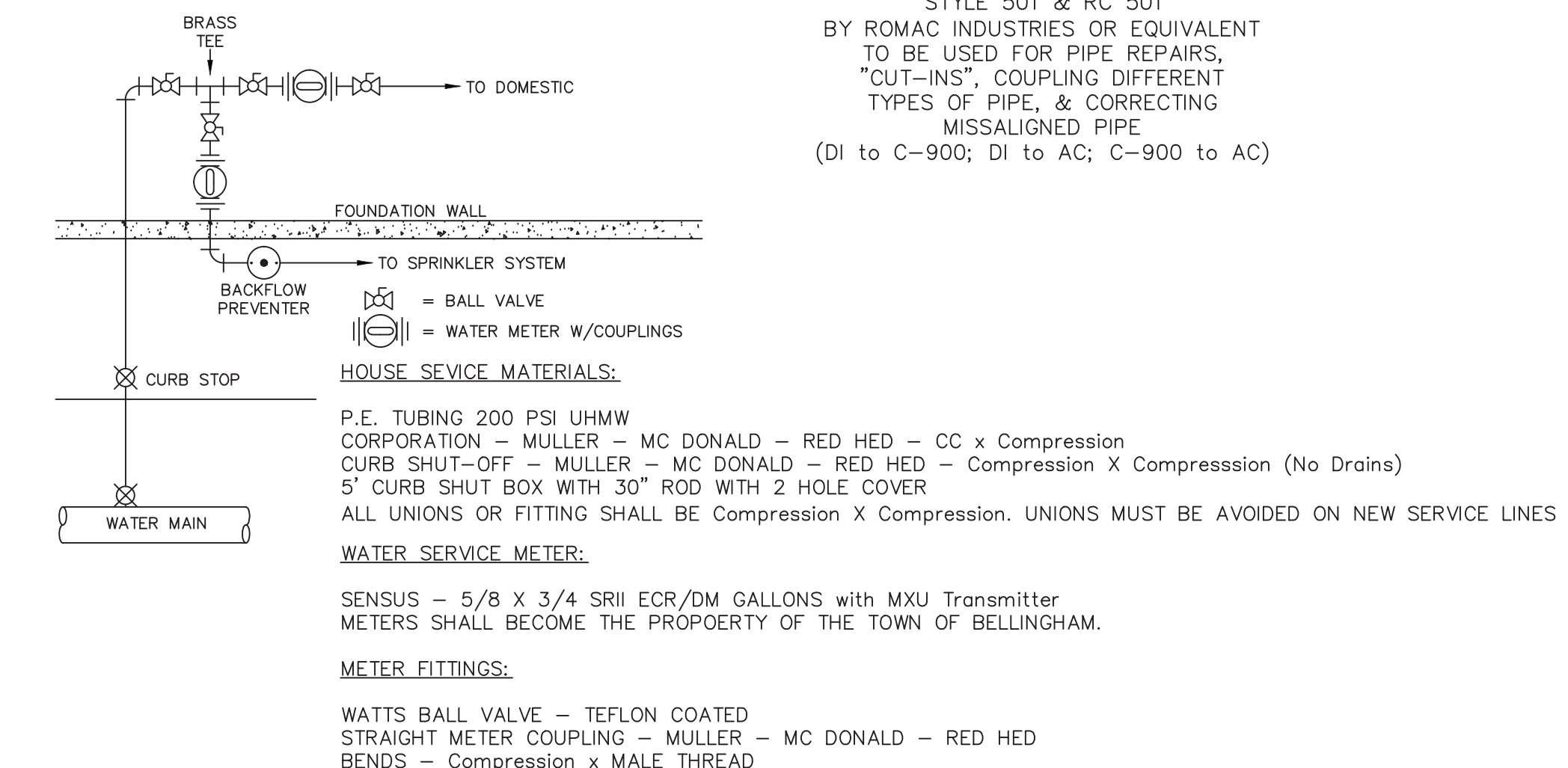

HOUSE SERVICE MATERIALS:  
P.E. TUBING 200 PSI UHMW CORPORATION - MULLER - MC DONALD - RED HED - CC x Compression CURB SHUT-OFF - MULLER - MC DONALD - RED HED - Compression X Compression (No Drains) 5" CURB SHUT BOX WITH 30" ROD WITH 2 HOLE COVER  
ALL UNIONS OR FITTING SHALL BE Compression X Compression. UNIONS MUST BE AVOIDED ON NEW SERVICE LINES  
WATER SERVICE METER:  
SENSUS - 5/8 x 3/4 SRI ECR/DM GALLONS with MXU Transmitter METERS SHALL BECOME THE PROPERTY OF THE TOWN OF BELLINGHAM.  
METER FITTINGS:  
WATTS BALL VALVE - TEFLON COATED  
STRAIGHT METER COUPLING - MULLER - MC DONALD - RED HED  
BENDS - Compression x MALE THREAD

5	01/18/17	REVISED SITE LAYOUT PER TOWN COMMENTS		
4	11/14/16	PER TOWN & PEER REVIEW COMMENTS		
3	10/21/16	REVISED SITE LAYOUT		
2	02/29/16	PER TOWN & PEER REVIEW COMMENTS		
1	11/20/15	NO CHANGE		
DATE	11/11/15	REVISION		BY
SHEET	20 OF 21			
PLAN NO.	2015-061-DT05			
DISK REF NO.	F:\P\2015-061			
DRAWN BY	C.L.			
CHKD BY	DAM			
APPD BY	DNK			
<b>CAMPANELLI BELLINGHAM LLC</b> 160 HIGH STREET BELLINGHAM, MA <b>DETAIL SHEET</b> <b>KELLY ENGINEERING GROUP, INC.</b> CIVIL ENGINEERING CONSULTANTS 0 CAMPANELLI DRIVE • BRAintree MA • 02184 PHONE: 781 843 4333 FAX: 781 843 0028				

DAVID KELLY CIVIL ENGINEER  
REGISTERED PROFESSIONAL ENGINEER  
NO. 37942  
MASSACHUSETTS

SHEET NO. **20**

KELLY ENGINEERING GROUP SHALL NOT BE RESPONSIBLE FOR CONSTRUCTION MEANS, METHODS, TECHNIQUES, OR PROCEDURES UTILIZED BY THE CONTRACTOR, NOR FOR THE SAFETY OF PERSONS OR CONTRACTORS EMPLOYED, OR FOR THE FAILURE OF THE CONTRACTOR TO CARRY OUT THE WORKING ACCORDANCE WITH THE CONTRACT DOCUMENTS.  
THE EXTENT OF KELLY ENGINEERING GROUPS LIABILITY FOR THIS PLAN IS LIMITED TO THE EXTENT OF ITS FEE LESS THIRD PARTY COST.  
COPYRIGHT (C) by KELLY ENGINEERING GROUP, INC.  
All Rights Reserved  
NO PART OF THIS DOCUMENT MAY BE REPRODUCED, STORED IN A RETRIEVAL SYSTEM, OR TRANSMITTED IN ANY FORM OR BY ANY MEANS, ELECTRONIC, MECHANICAL, PHOTOCOPYING, RECORDING OR OTHERWISE, WITHOUT THE PRIOR WRITTEN PERMISSION OF KELLY ENGINEERING GROUP. ANY VIOLATION OF THIS DOCUMENT WITHOUT THE WRITTEN PERMISSION OF KELLY ENGINEERING GROUP SHALL BE PENALTY AND UNLAWFUL.



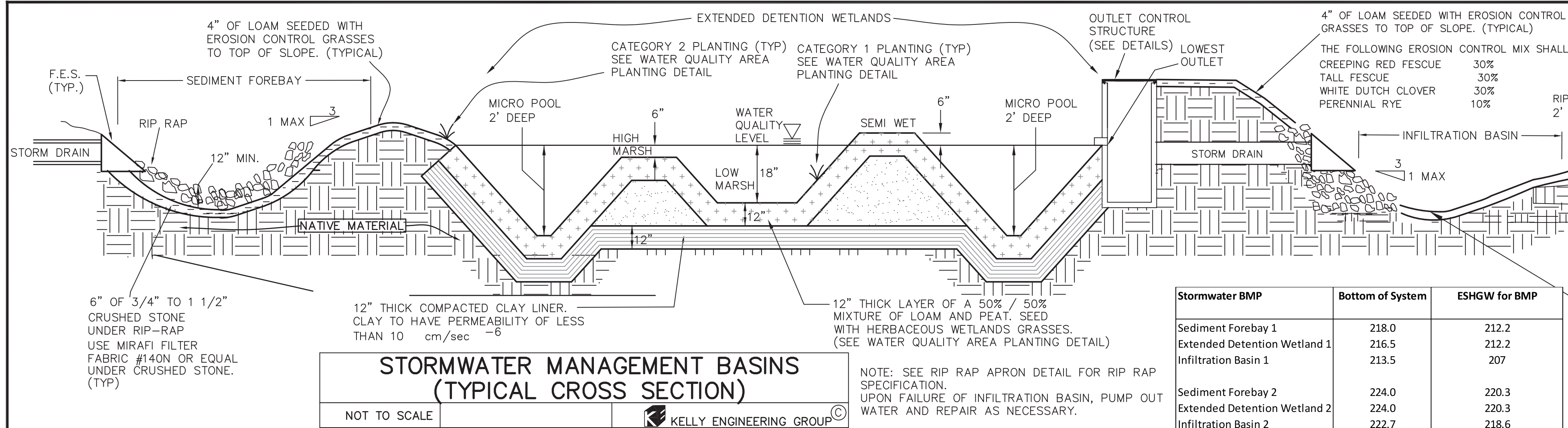

Stormwater BMP	Bottom of System	ESHW for BMP
Sediment Forebay 1	218.0	212.2
Extended Detention Wetland 1	216.5	212.2
Infiltration Basin 1	213.5	207
Sediment Forebay 2	224.0	220.3
Extended Detention Wetland 2	224.0	220.3
Infiltration Basin 2	222.7	218.6
Infiltration Basin 3	218.5	214.4
Infiltration Basin 3A	221.5	216
Infiltration Basin 4	212.0	206.5

\* See sheet 2 for test pit logs and soils information

NOTE 1: INFILTRATION BASIN USE 12" MIN. THICK DRAIN ROCK TO BE PLACED ON PARENT MATERIAL. ALL TOP SOIL & B-HORIZON MATERIAL SHALL BE REMOVED AND REPLACED WITH STONE. CONTACT OWNER FOR INSPECTION OF EXCAVATION.

NOTE 2: ALL TOP SOIL, B-HORIZON MATERIAL, UNSUITABLE SOILS AND MATERIALS SHALL BE REMOVED AND REPLACED WITH STONE. ANY SILT LOAM ENCOUNTERED SHALL BE REMOVED FROM BASIN. CONTACT OWNER FOR INSPECTION OF EXCAVATION. EXCAVATION OF INFILTRATION BASIN SHALL BE REVIEWED BY THE ENGINEER, PRIOR TO PLACEMENT OF LOAM AND SEED.

NOTE 3: CONSTRUCTION OF INFILTRATION BASIN SHALL LIMIT SMEARING OR COMPACTING SOILS. NEVER CONSTRUCT THE BASIN IN THE WINTER OR WHEN IT IS RAINING. USE LIGHT EARTH MOVING EQUIPMENT TO EXCAVATE THE INFILTRATION BASIN BECAUSE HEAVY EQUIPMENT COMPACTS THE SOIL THEREFORE REDUCING THE INFILTRATION CAPACITY. SOME COMPACTION OF THE SOIL IS INEVITABLE DURING CONSTRUCTION. UPON FINAL GRADING, DEEPLY TILL THE BASIN FLOOR WITH A ROTARY TILLER OR A DISC HARROW TO A DEPTH OF 12". INFILTRATION BASIN SHALL BE PROTECTED FROM CONSTRUCTION VEHICLE ACCESS.

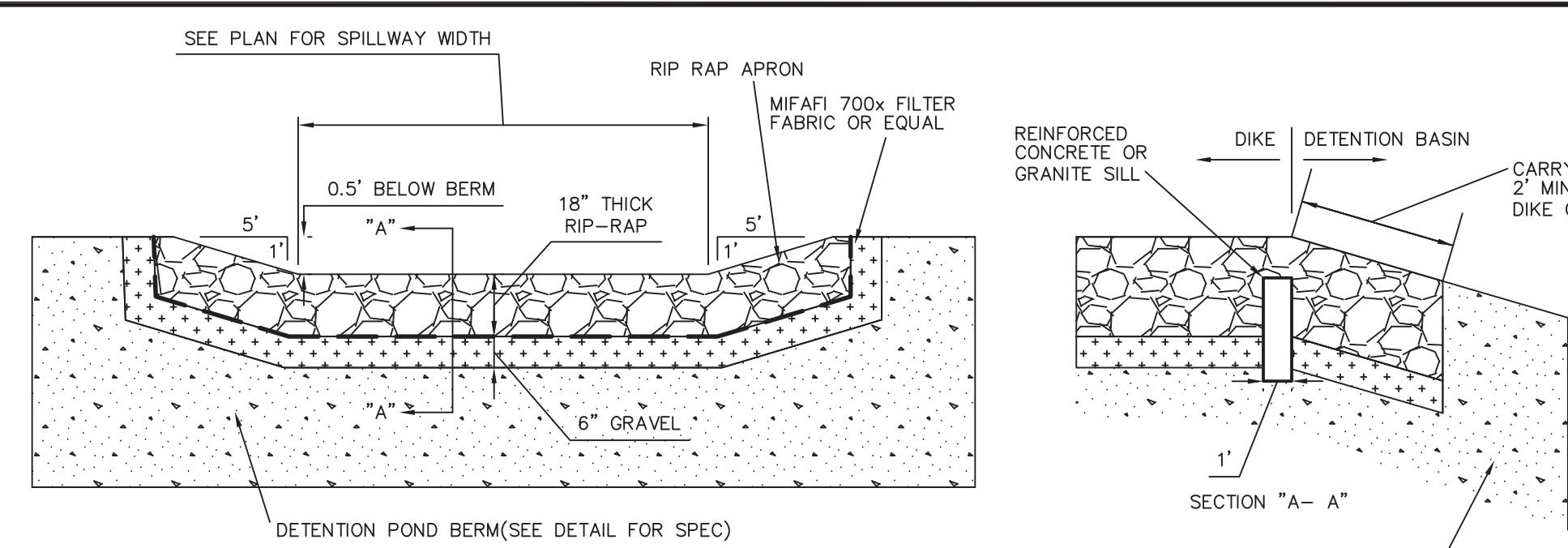

APRON TO BE COMPOSED OF A LAYER OF STONES 18" IN THICKNESS OR MORE, PLACED UPON A BED OF SAND AND GRAVEL 6" IN THICKNESS. THE STONES SHALL BE SIZED SO THAT NOT LESS THAN 80% SHALL HAVE ONE DIMENSION 12" OR MORE. THE STONES, AFTER BEING LAID, SHALL BE CAREFULLY CHINKED BY HAND TO MAKE A REASONABLY SMOOTH AND SHAPED SURFACE ALONG THE TOP OF THE DIKE AND A ROUGH SURFACE ALONG THE DOWN STREAM FACE AND TOE OF THE DIKE. STONE TO MEET M2.02.3 REQUIREMENTS. RIP RAP IS TO BE USED WHERE INDICATED ON THE PLAN.

**EMERGENCY SPILLWAY DETAIL**  
NOT TO SCALE (HEADWALL-DETAIL-FLARED-END) KELLY ENGINEERING GROUP, INC.

NOTE: TO BE USED FOR ALL BERMS CONSTRUCTED IN FILL

WIDTH OF IMPERVIOUS CORE SHALL BE THE WIDTH OF BERM

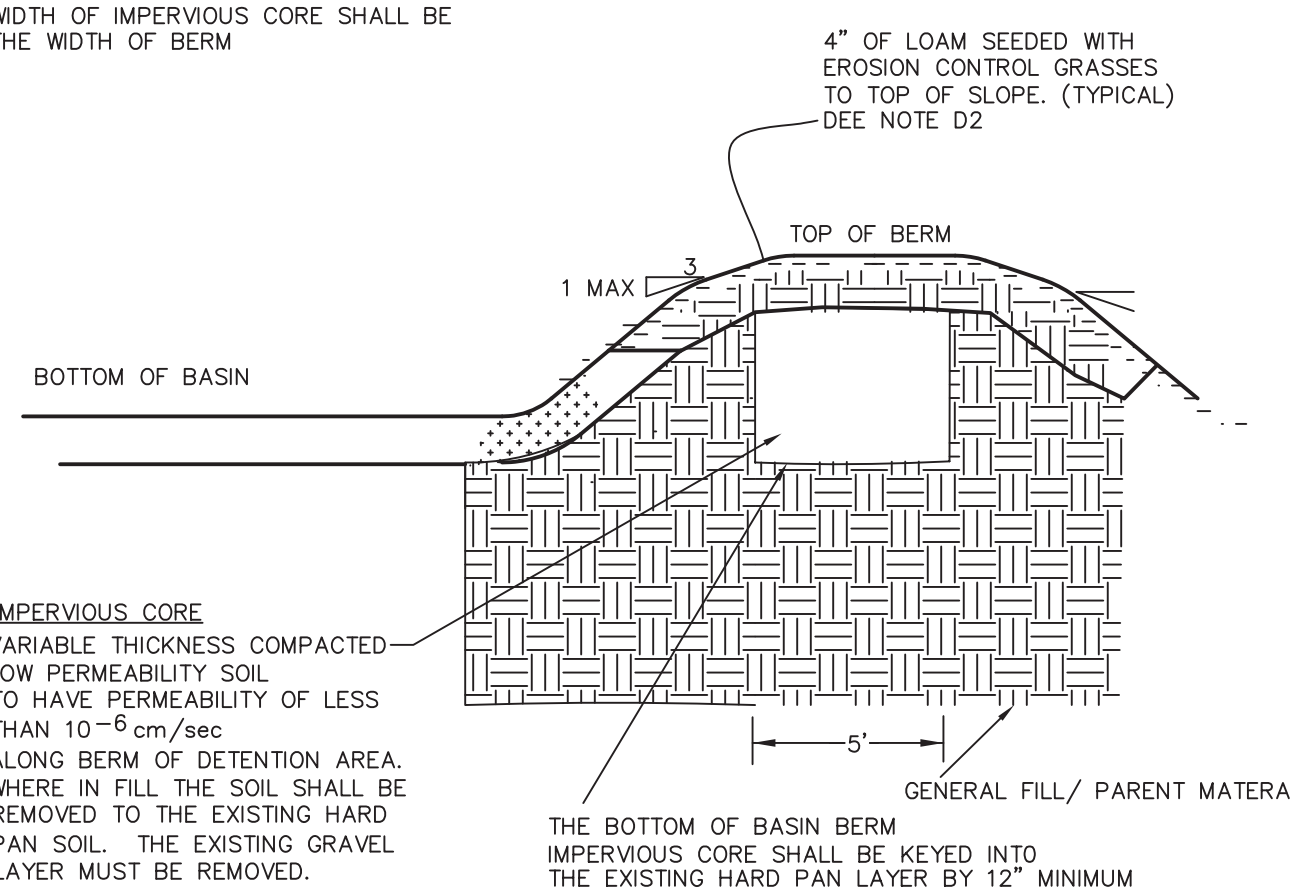

**IMPERVIOUS CORE DETAIL**  
NOT TO SCALE KELLY ENGINEERING GROUP, INC.

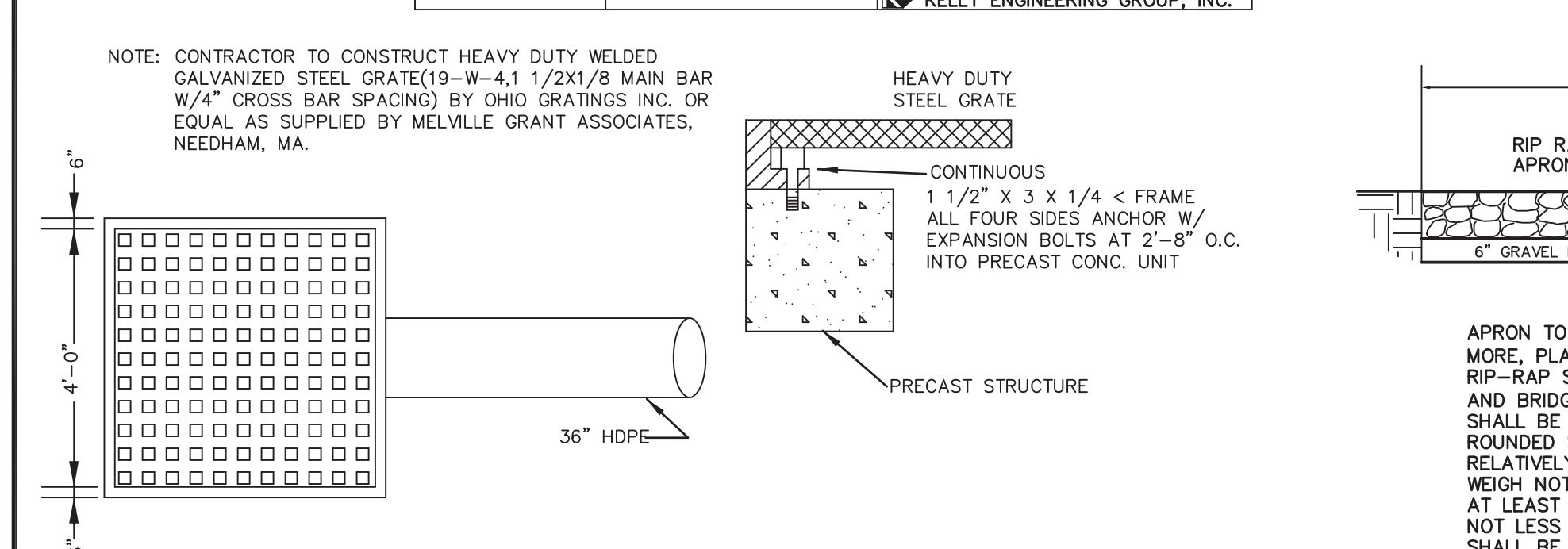
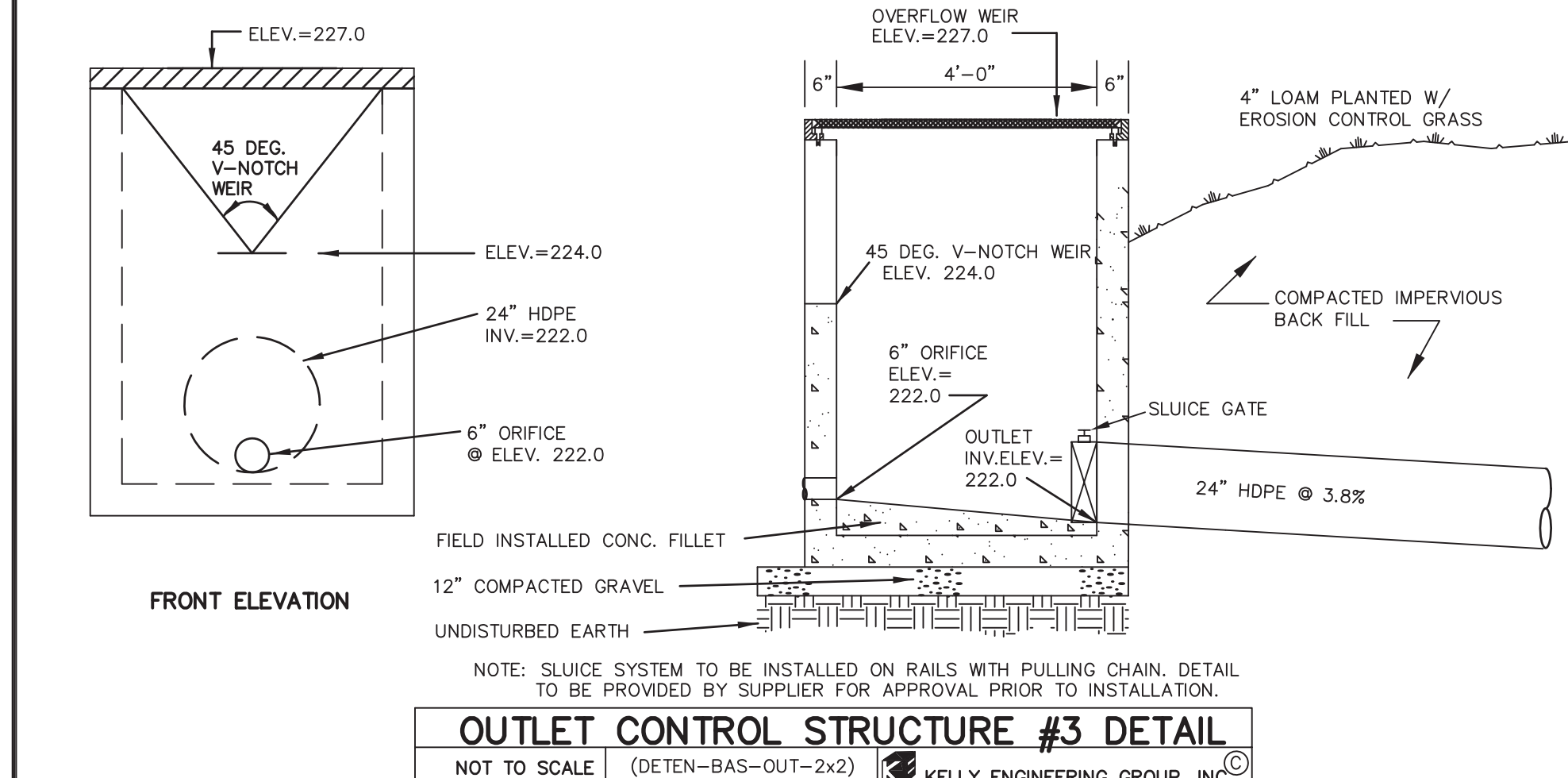
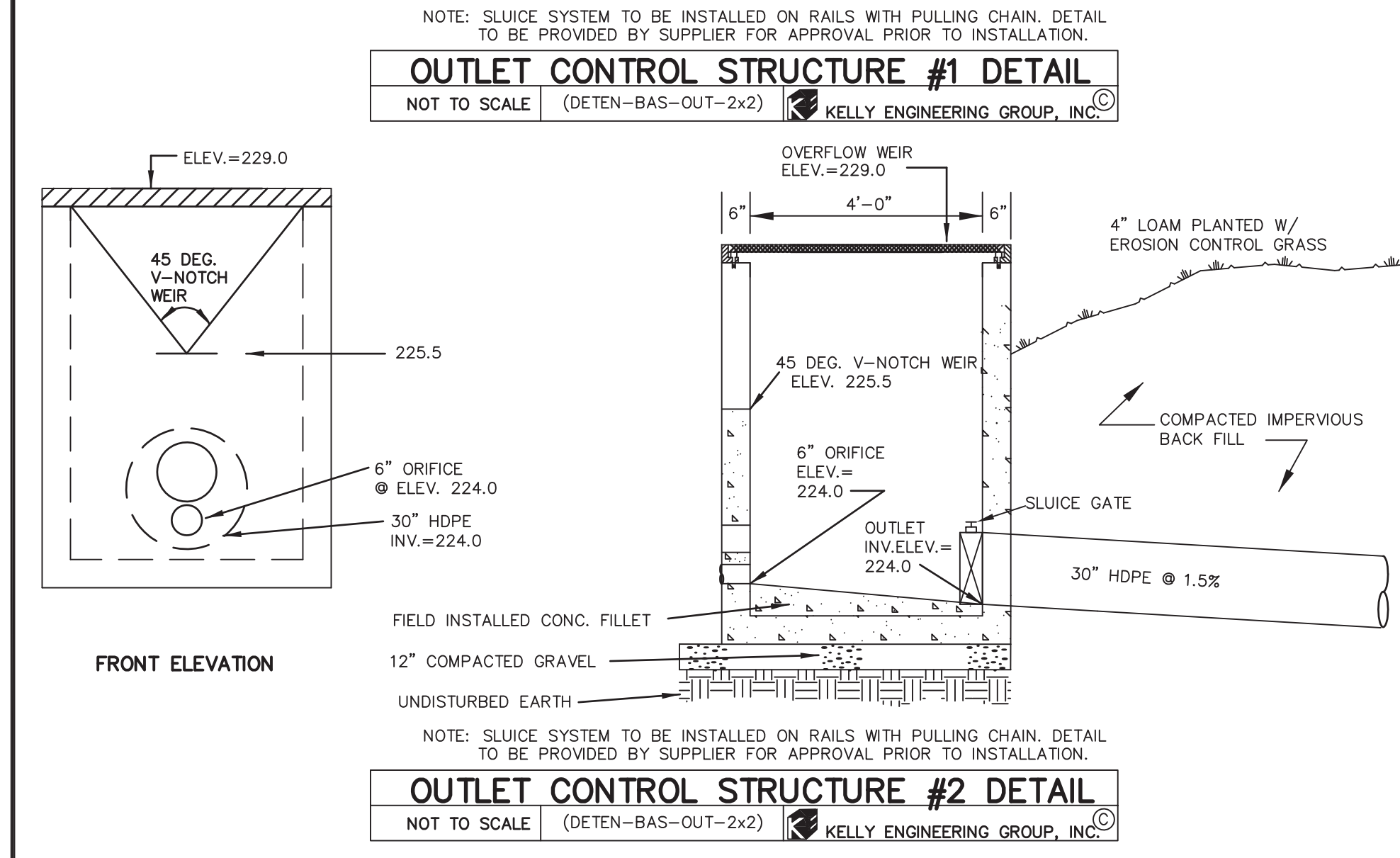
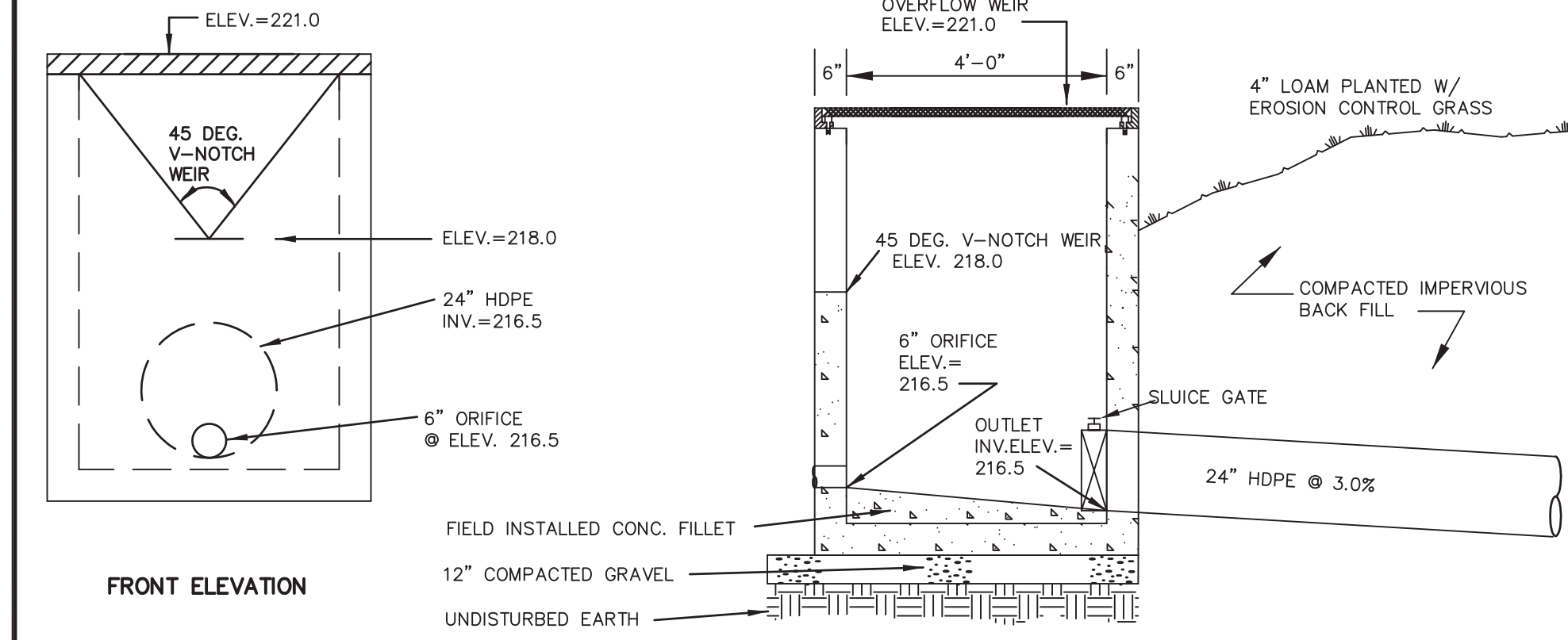

**GRATE DETAIL FOR OUTLET CONTROL STRUCTURES & DISTRIBUTION STRUCTURES**  
NOT TO SCALE KELLY ENGINEERING GROUP, INC.

KELLY ENGINEERING GROUP SHALL NOT BE RESPONSIBLE FOR CONSTRUCTION MEANS, METHODS, TECHNIQUES, OR PROCEDURES UTILIZED BY THE CONTRACTOR. HIGH FOR THE SAFETY OF PUBLIC OR CONTRACTORS EMPLOYEES, OR FOR THE FAILURE OF THE CONTRACTOR TO CARRY OUT THE WORKING ACCORDANCE WITH THE CONTRACT DOCUMENTS.  
THE EXTENT OF KELLY ENGINEERING GROUPS LIABILITY FOR THIS PLAN IS LIMITED TO THE EXTENT OF ITS FEE LESS THIRD PARTY COST.  
COPYRIGHT (C) by KELLY ENGINEERING GROUP, INC.  
All Rights Reserved

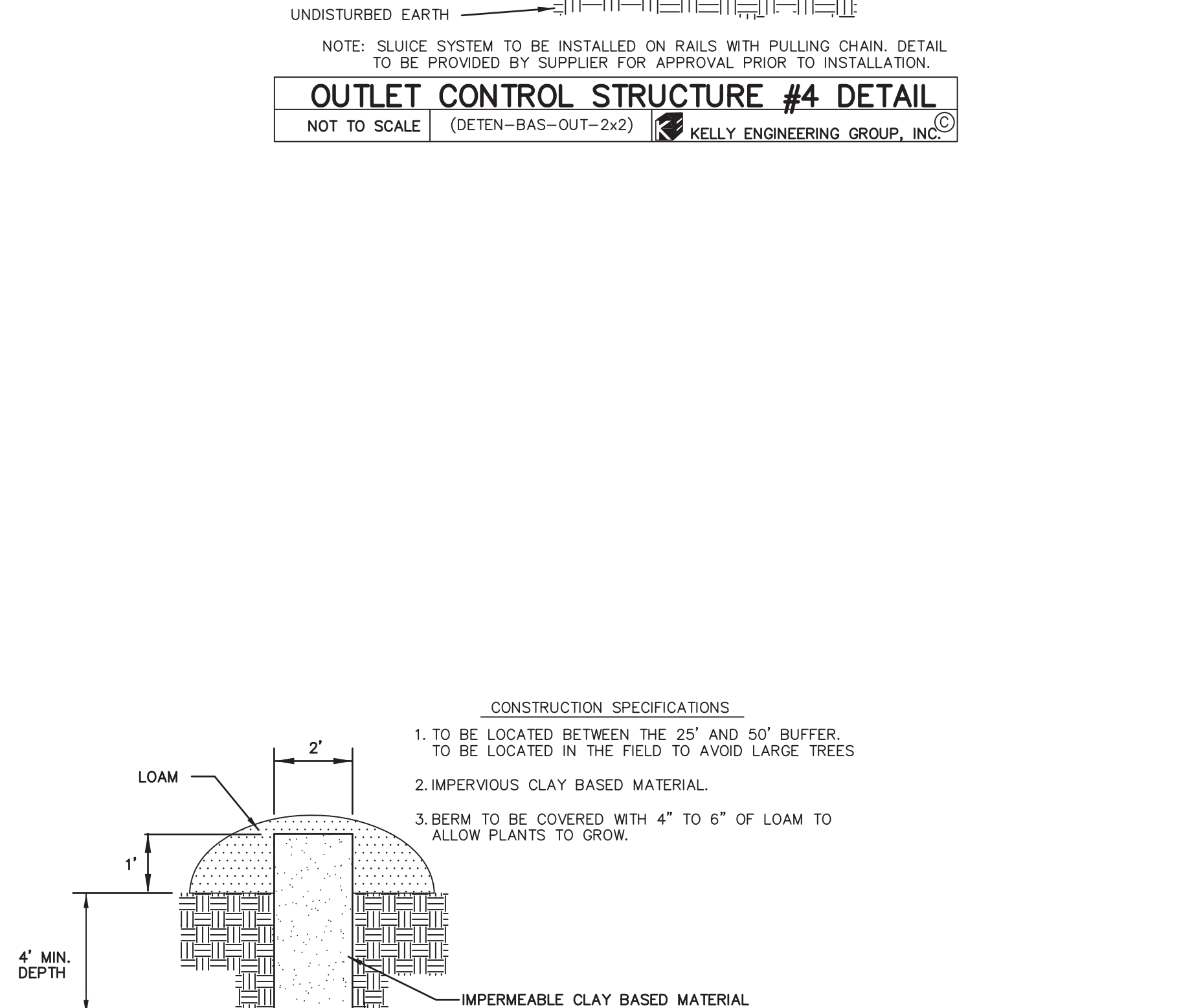
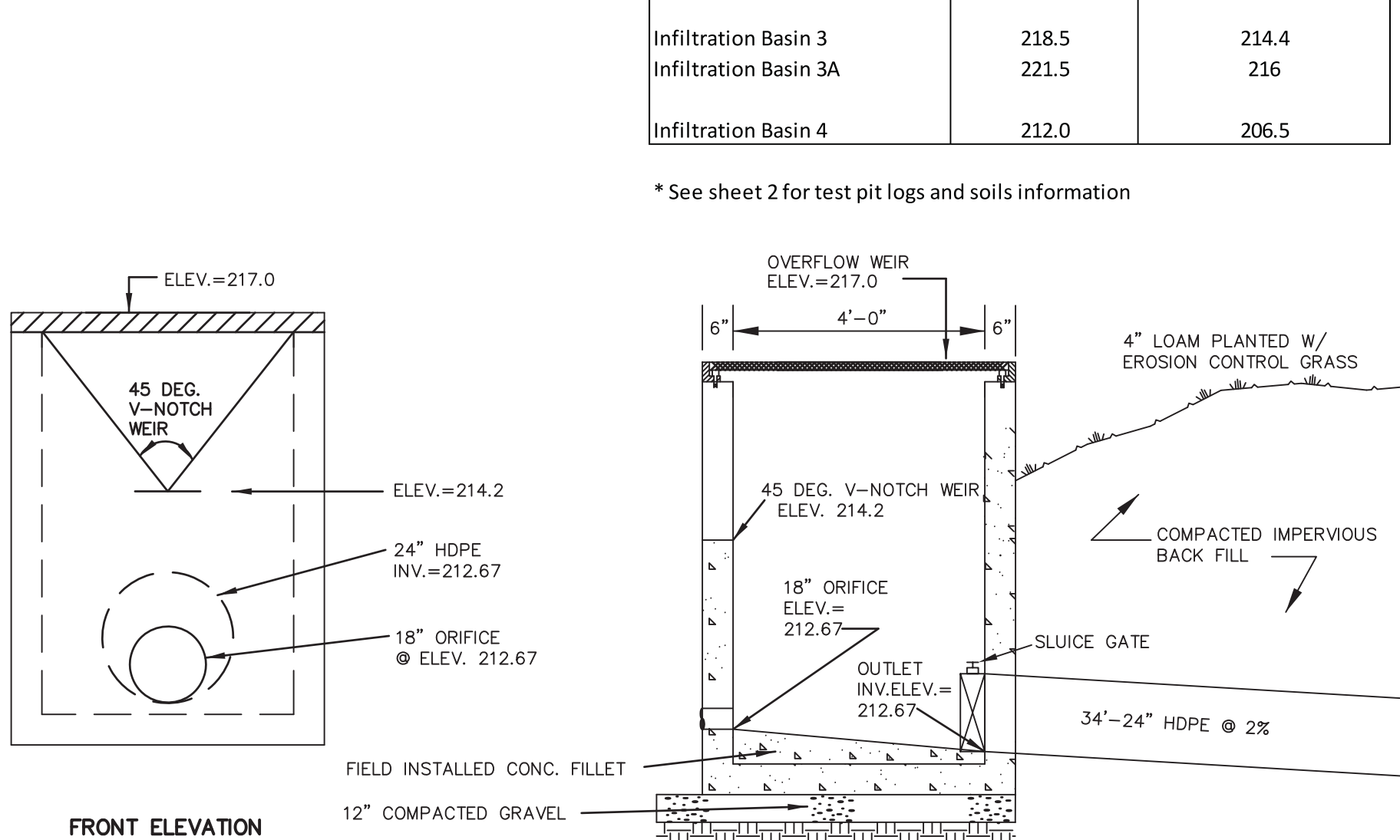

**CONSTRUCTION SPECIFICATIONS**

1. TO BE LOCATED BETWEEN THE 25' AND 50' BUFFER. TO BE LOCATED IN THE FIELD TO AVOID LARGE TREES
2. IMPERVIOUS CLAY BASED MATERIAL.
3. BERM TO BE COVERED WITH 4" TO 6" OF LOAM TO ALLOW PLANTS TO GROW.

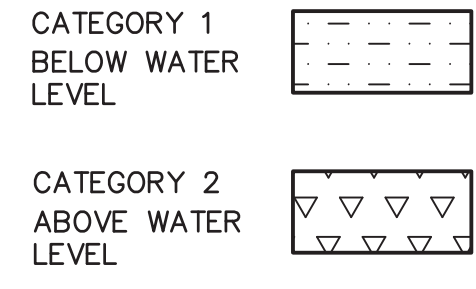
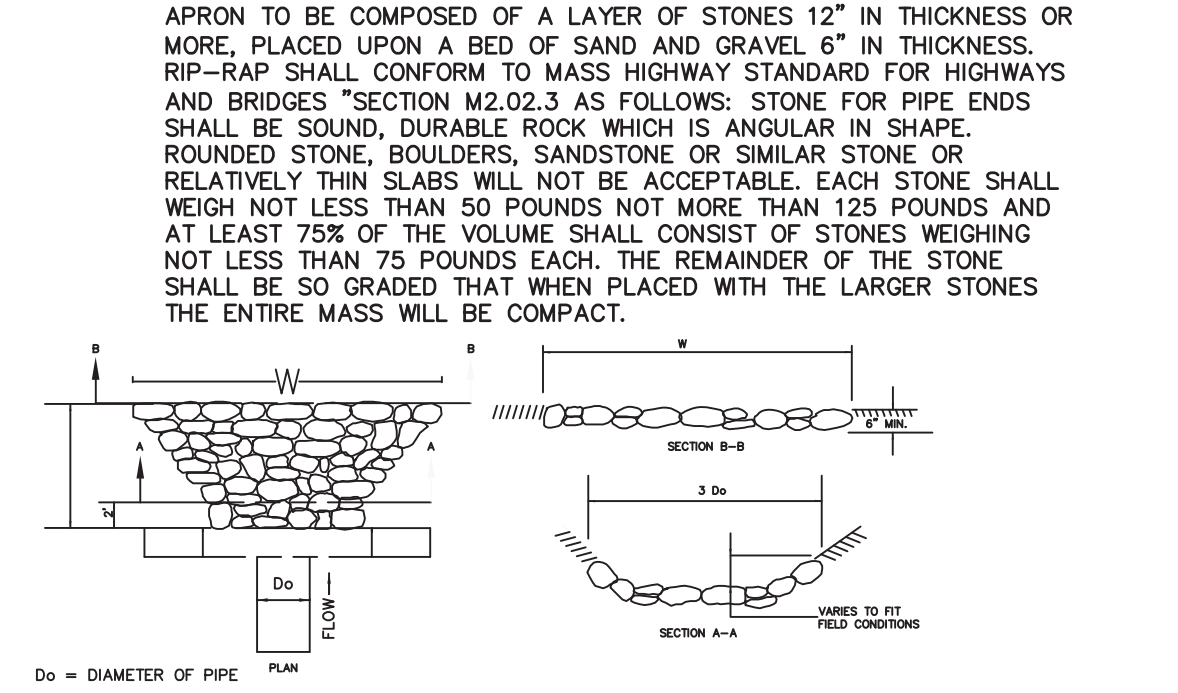
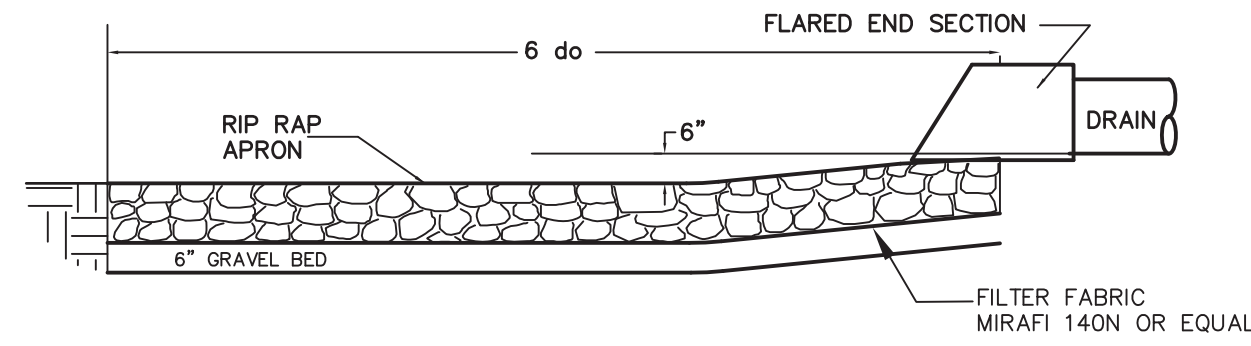

SPECIES	SIZE/TYPE	AVERAGE SPACING/DISTRIBUTION
PONTERDERIA CORDATA/PICKERELWEED	BR OR PEAT POTS	PLANTED 2' O.C. IN SAME SPECIES CLUSTERS OF 5-10 PLANTS. CLUSTERS 15' O.C. IN WATER 12-18" DEEP
ELEOCHARIS ACICULARIS/SPIKERUSH	BR OR PEAT POTS	
SORBUS ACUTUS/HARD-STEMMED BULLRUSH	BR OR PEAT POTS	
PETALANDRA VIRGINICA/ARROW DRUM	BR OR PEAT POTS	
YBURNUM CASSINALDES/WILD RAISIN	24-36" TALL, CG	SHRUBS AVERAGE 6' O.C. IN SAME SPECIES CLUSTERS OF 5-10 PLANTS. CLUSTERS 15' O.C. IN WATER 12-18" DEEP
CORNUS AMOMUM/SILKY DOGWOOD	24-36" TALL, CG	
VACINIUM CORYMBOSUM/HIGHBUSH BLUEBERRY	24-36" TALL, CG	
SAMBUCUS CANADENSIS/ELDERBERRY	24-36" TALL, CG	
ARONIA MELANOCARPA/BLACK CHERRYBERRY	24-36" TALL, CG	
WETLAND STABILIZING SEED MIX (FALL BROADCAST)	SEED MIX-40 LBS/ACRE TOTAL (EQUAL AMOUNTS OF EACH SPECIES BY WEIGHT)	BROADCAST LATE SUMMER OR SPRING IN NON-INUNDATED AREAS.
LOLLUM, MULTIFLORUM, GLYCERIA STRLATA, TRIFOLIUM PRATENSE		

NOTE:ENTIRE WATER QUALITY AREA SHALL BE LINED WITH 12" OF A SILT/CLAY MIXTURE WITH A PERMEABILITY OF 10 cm/sec -6  
4" OF LOAM SHALL BE PLACED ON LINING. LOAM SHALL BE PLANTED AND SEED AS SHOWN.

**WATER QUALITY AREA PLANTING DETAIL**  
NOT TO SCALE (WATER-QUALITY-AREA) KELLY ENGINEERING GROUP, INC.

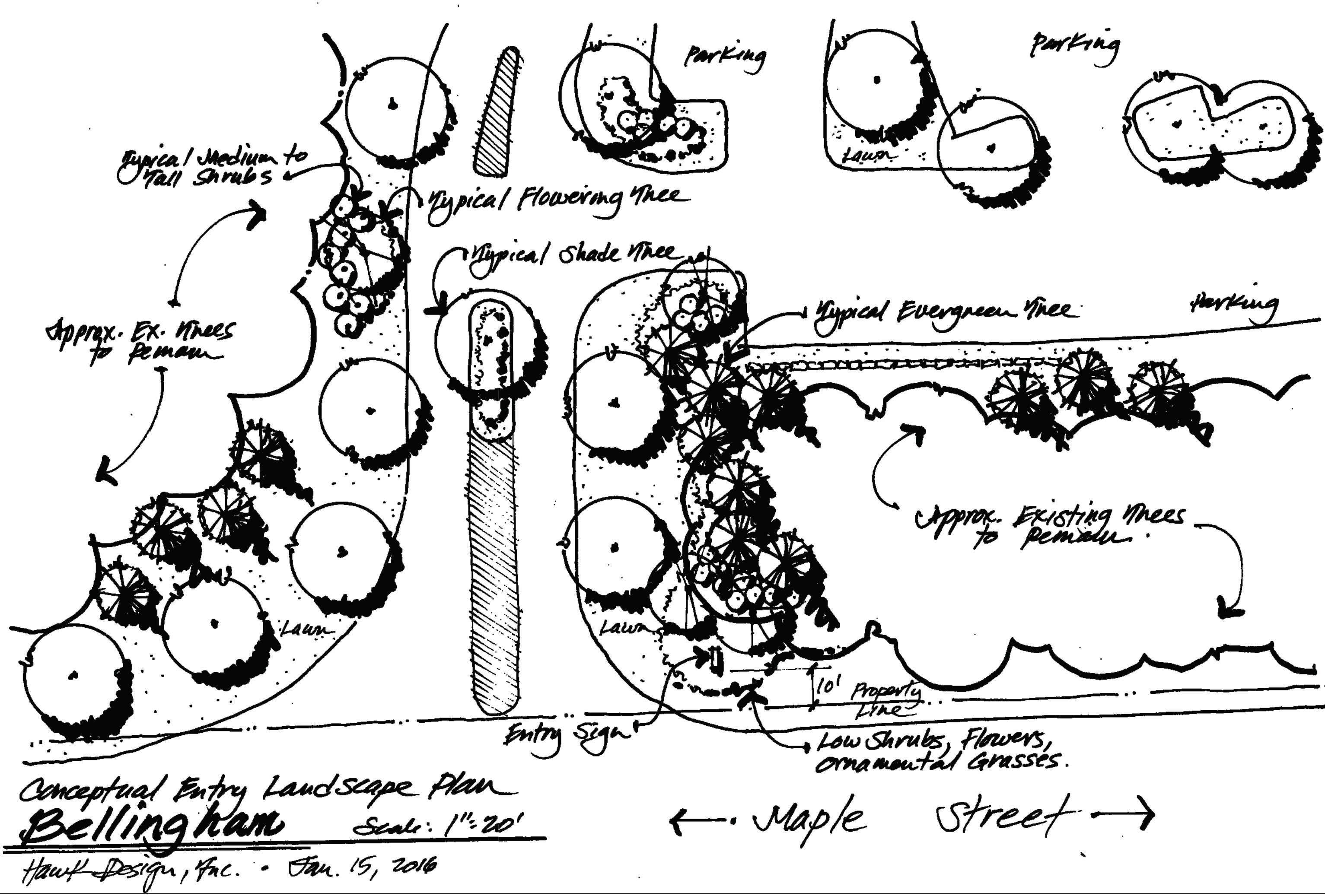

RIP-RAP #	LENGTH (FT)	WIDTH (FT)	MEDIAN STONE DIAMETER (FT)
1	13.5	15.5	0.7
2	13.5	8.4	0.3
3	12	7.3	0.8
4	12	7.3	0.3
5	13.5	15.5	0.7
6	12	7.3	0.3
7	9	5.6	0.45
8	43.5	19.4	0.65
9	29.5	13.8	0.5

6	02/07/17	PER PEER REVIEW COMMENTS	
5	01/18/17	REVISED SITE LAYOUT PER TOWN COMMENTS	
4	11/14/16	PER TOWN & PEER REVIEW COMMENTS	
3	10/21/16	REVISED SITE LAYOUT	
2	02/29/16	PER TOWN & PEER REVIEW COMMENTS	
1	11/20/15	NO CHANGE	
REV	DATE	REVISION	BY
SHEET	21 OF 21		
PLAN NO.	2015-061-DT06		
DISK REF NO.	F:\P\2015-061		
DRAWN BY	CJL		
CHKD BY	DAM		
APPD BY	DNK		
<b>CAMPANELLI BELLINGHAM LLC</b> 160 HIGH STREET BELLINGHAM, MA			
<b>DETAIL SHEET</b>			
<b>KELLY ENGINEERING GROUP, INC.</b> CIVIL ENGINEERING CONSULTANTS 0 CAMPANELLI DRIVE • BRAINTREE MA • 02184 PHONE: 781 843 4333 FAX: 781 843 0028			

**21**

SHEET NO.

DAVID KELLY  
CIVIL  
NO. 37942  
REGISTERED ENGINEER  
MASSACHUSETTS

Digitally signed by David Kelly  
DN: cn=David Kelly, o=Kelly Engineering Group, Inc., email=dkelly@kellyengr.com, c=US  
Date: 2017.01.08 16:02:25 -0500







KELLY ENGINEERING GROUP SHALL NOT BE RESPONSIBLE FOR CONSTRUCTION METHODS, TECHNIQUES, OR PROCEDURES UTILIZED BY THE CONTRACTOR NOR FOR THE SAFETY OF PUBLIC OR CONTRACTOR'S EMPLOYEES, OR FOR THE FAILURE OF THE CONTRACTOR TO CARRY OUT THE WORKING CONDITIONS OF THE CONTRACT DOCUMENTS. THE EXTENT OF KELLY ENGINEERING GROUPS LIABILITY FOR THIS PLAN IS LIMITED TO THE EXTENT OF ITS FEE LESS THIRD PARTY COST.

**COPYRIGHT (C) BY KELLY ENGINEERING GROUP, INC.**  
All Rights Reserved

NO PART OF THIS DOCUMENT MAY BE REPRODUCED, STORED IN A RETRIEVAL SYSTEM, OR TRANSMITTED IN ANY FORM OR BY ANY MEANS, ELECTRONIC MECHANICAL, PHOTOCOPYING, RECORDING OR OTHERWISE, WITHOUT THE PRIOR WRITTEN PERMISSION OF KELLY ENGINEERING GROUP. ANY REPRODUCTION OF THIS DOCUMENT WITHOUT THE WRITTEN PERMISSION OF KELLY ENGINEERING GROUP SHALL BE CONSIDERED A VIOLATION OF THE COPYRIGHT LAWS OF THE UNITED STATES OF AMERICA.

SHEET NO.

23