

Part I: General Conditions

General Information

Name of Municipality or Organization: State:

EPA NPDES Permit Number (if applicable):

Primary MS4 Program Manager Contact Information

Name: Title:

Street Address Line 1:

Street Address Line 2:

City: State: Zip Code:

Email: Phone Number:

Fax Number:

Other Information

Stormwater Management Program (SWMP) Location (web address or physical location, if already completed):

Eligibility Determination

Endangered Species Act (ESA) Determination Complete? Eligibility Criteria (check all that apply): ☐ A ☐ B ☒ C

National Historic Preservation Act (NHPA) Determination Complete? Eligibility Criteria (check all that apply): ☒ A ☐ B ☐ C

☒ Check the box if your municipality or organization was covered under the 2003 MS4 General Permit

MS4 Infrastructure (if covered under the 2003 permit)

Estimated Percent of Outfall Map Complete? (Part II, III, IV or V, Subpart B.3.(a.) of 2003 permit) If 100% of 2003 requirements not met, enter an estimated date of completion (MM/DD/YY):

Web address where MS4 map is published:

If outfall map is unavailable on the internet an electronic or paper copy of the outfall map must be included with NOI submission (see section V for submission options)

Regulatory Authorities (if covered under the 2003 permit)

Illicit Discharge Detection and Elimination (IDDE) Authority Adopted? (Part II, III, IV or V, Subpart B.3.(b.) of 2003 permit)	<input type="text" value="Yes"/>	Effective Date or Estimated Date of Adoption (MM/DD/YY):	<input type="text" value="10/11/06"/>
Construction/Erosion and Sediment Control (ESC) Authority Adopted? (Part II, III, IV or V, Subpart B.4.(a.) of 2003 permit)	<input type="text" value="Yes"/>	Effective Date or Estimated Date of Adoption (MM/DD/YY):	<input type="text" value="10/01/07"/>
Post- Construction Stormwater Management Adopted? (Part II, III, IV or V, Subpart B.5.(a.) of 2003 permit)	<input type="text" value="Yes"/>	Effective Date or Estimated Date of Adoption (MM/DD/YY):	<input type="text" value="10/01/07"/>

Part II: Summary of Receiving Waters

Massachusetts list of impaired waters: [Massachusetts 2014 List of Impaired Waters- http://www.mass.gov/eea/docs/dep/water/resources/07v5/14list2.pdf](http://www.mass.gov/eea/docs/dep/water/resources/07v5/14list2.pdf)

Check off relevant pollutants for discharges to impaired waterbodies (see above 303(d) lists) without an approved TMDL in accordance with part 2.2.2.a of the permit. List any other pollutants in the last column, if applicable.

[illegible]

Waterbody segment that receives flow from the MS4	Number of outfalls into receiving water segment	Chloride	Chlorophyll-a	Dissolved Oxygen/ DO Saturation	Nitrogen	Oil & Grease/ PAH	Phosphorus	Solids/ TSS/ Turbidity	E. coli	Enterococcus	Other pollutant(s) causing impairments
Unnamed Pond off of Pony Court	1	<input type="checkbox"/>	<input type="checkbox"/>	<input type="checkbox"/>	<input type="checkbox"/>	<input type="checkbox"/>	<input type="checkbox"/>	<input type="checkbox"/>	<input type="checkbox"/>	<input type="checkbox"/>	
Isolated Wetland off of Bellstone Drive	1	<input type="checkbox"/>	<input type="checkbox"/>	<input type="checkbox"/>	<input type="checkbox"/>	<input type="checkbox"/>	<input type="checkbox"/>	<input type="checkbox"/>	<input type="checkbox"/>	<input type="checkbox"/>	
Isolated Wetland off of Denault Drive	1	<input type="checkbox"/>	<input type="checkbox"/>	<input type="checkbox"/>	<input type="checkbox"/>	<input type="checkbox"/>	<input type="checkbox"/>	<input type="checkbox"/>	<input type="checkbox"/>	<input type="checkbox"/>	
Isolated Wetland off of Easy Street	1	<input type="checkbox"/>	<input type="checkbox"/>	<input type="checkbox"/>	<input type="checkbox"/>	<input type="checkbox"/>	<input type="checkbox"/>	<input type="checkbox"/>	<input type="checkbox"/>	<input type="checkbox"/>	
Isolated Wetland off of Lake Street	1	<input type="checkbox"/>	<input type="checkbox"/>	<input type="checkbox"/>	<input type="checkbox"/>	<input type="checkbox"/>	<input type="checkbox"/>	<input type="checkbox"/>	<input type="checkbox"/>	<input type="checkbox"/>	
Isolated Wetland off of Linwood Ave	1	<input type="checkbox"/>	<input type="checkbox"/>	<input type="checkbox"/>	<input type="checkbox"/>	<input type="checkbox"/>	<input type="checkbox"/>	<input type="checkbox"/>	<input type="checkbox"/>	<input type="checkbox"/>	
Isolated Wetland off of Mann Street	1	<input type="checkbox"/>	<input type="checkbox"/>	<input type="checkbox"/>	<input type="checkbox"/>	<input type="checkbox"/>	<input type="checkbox"/>	<input type="checkbox"/>	<input type="checkbox"/>	<input type="checkbox"/>	
Isolated Wetland off of Maple Street	1	<input type="checkbox"/>	<input type="checkbox"/>	<input type="checkbox"/>	<input type="checkbox"/>	<input type="checkbox"/>	<input type="checkbox"/>	<input type="checkbox"/>	<input type="checkbox"/>	<input type="checkbox"/>	
Isolated Wetland off of South Main Street	2	<input type="checkbox"/>	<input type="checkbox"/>	<input type="checkbox"/>	<input type="checkbox"/>	<input type="checkbox"/>	<input type="checkbox"/>	<input type="checkbox"/>	<input type="checkbox"/>	<input type="checkbox"/>	
Isolated Wetland off of Westminster Street	1	<input type="checkbox"/>	<input type="checkbox"/>	<input type="checkbox"/>	<input type="checkbox"/>	<input type="checkbox"/>	<input type="checkbox"/>	<input type="checkbox"/>	<input type="checkbox"/>	<input type="checkbox"/>	
Outside Receiving Water Discharge	162	<input type="checkbox"/>	<input type="checkbox"/>	<input type="checkbox"/>	<input type="checkbox"/>	<input type="checkbox"/>	<input type="checkbox"/>	<input type="checkbox"/>	<input type="checkbox"/>	<input type="checkbox"/>	
		<input type="checkbox"/>	<input type="checkbox"/>	<input type="checkbox"/>	<input type="checkbox"/>	<input type="checkbox"/>	<input type="checkbox"/>	<input type="checkbox"/>	<input type="checkbox"/>	<input type="checkbox"/>	
		<input type="checkbox"/>	<input type="checkbox"/>	<input type="checkbox"/>	<input type="checkbox"/>	<input type="checkbox"/>	<input type="checkbox"/>	<input type="checkbox"/>	<input type="checkbox"/>	<input type="checkbox"/>	
		<input type="checkbox"/>	<input type="checkbox"/>	<input type="checkbox"/>	<input type="checkbox"/>	<input type="checkbox"/>	<input type="checkbox"/>	<input type="checkbox"/>	<input type="checkbox"/>	<input type="checkbox"/>	
		<input type="checkbox"/>	<input type="checkbox"/>	<input type="checkbox"/>	<input type="checkbox"/>	<input type="checkbox"/>	<input type="checkbox"/>	<input type="checkbox"/>	<input type="checkbox"/>	<input type="checkbox"/>	
		<input type="checkbox"/>	<input type="checkbox"/>	<input type="checkbox"/>	<input type="checkbox"/>	<input type="checkbox"/>	<input type="checkbox"/>	<input type="checkbox"/>	<input type="checkbox"/>	<input type="checkbox"/>	
		<input type="checkbox"/>	<input type="checkbox"/>	<input type="checkbox"/>	<input type="checkbox"/>	<input type="checkbox"/>	<input type="checkbox"/>	<input type="checkbox"/>	<input type="checkbox"/>	<input type="checkbox"/>	
		<input type="checkbox"/>	<input type="checkbox"/>	<input type="checkbox"/>	<input type="checkbox"/>	<input type="checkbox"/>	<input type="checkbox"/>	<input type="checkbox"/>	<input type="checkbox"/>	<input type="checkbox"/>	

Click to lengthen table

Notice of Intent (NOI) for coverage under Small MS4 General Permit

Part III: Stormwater Management Program Summary

Identify the Best Management Practices (BMPs) that will be employed to address each of the six Minimum Control Measures (MCMS). For municipalities/organizations whose MS4 discharges into a receiving water with an approved Total Maximum Daily Load (TMDL) and applicable waste load allocation (WLA), identify any additional BMPs employed to specifically support the achievement of the WLA in the TMDL section at the end of Part III.

For each MCM, list each existing or proposed BMP by category and provide a brief description, responsible parties/departments, measurable goals and the year the BMP will be employed (public education and outreach BMPs also require a target audience).

MCM 1: Public Education and Outreach

BMP ID	BMP Media/Category	BMP Description	Targeted Audience	Responsible Department/ Parties	Measurable Goal	Beginning Year of BMP Implementation
1A	Multi-media methods (including web and distribution of print materials)	Education and outreach on stormwater management topics of significance, (including proper pet waste management, effects of lawn care on water quality). Educational topics will include but are not limited to those in Part 2.3.2.d.i	Residents	Planning Board	Distribute a minimum of two (2) educational messages spaced at least a year apart	2018 (PY1)

Notice of Intent (NOI) for coverage under Small MS4 General Permit

BMP ID	BMP Media/Category	BMP Description	Targeted Audience	Responsible Department/ Parties	Measurable Goal	Beginning Year of BMP Implementation
1B	Multi-media methods (including web and distribution of print materials)	Education and outreach on stormwater management topics of significance (including effects of lawn care on water quality, illicit discharges to the MS4). Educational topics will include but are not limited to those in Part 2.3.2.d.ii	Businesses, Institutions, and Commercial Facilities	Planning Board	Distribute a minimum of two (2) educational messages spaced at least a year apart	2019 (PY2)
1C	Multi-media methods (including web and permit application attachment)	Education and outreach on stormwater management topics of significance (including proper erosion and sedimentation control, permit requirements and design standards). Educational topics will include but are not limited to those in Part 2.3.2.d.iii	Developers (Construction)	Planning Board	Distribute a minimum of two (2) educational messages spaced at least a year apart	2018 (PY1)
1D	Multi-media methods (including web and distribution of print materials)	Education and outreach on stormwater management topics of significance (including general pollution prevention, illicit discharges to the MS4). Educational topics will include but are not limited to those in Part 2.3.2.d.iv	Industrial Facilities	Planning Board	Distribute a minimum of two (2) educational messages spaced at least a year apart	2019 (PY2)

Notice of Intent (NOI) for coverage under Small MS4 General Permit

Part III: Stormwater Management Program Summary

MCM 2: Public Involvement and Participation

BMP ID	BMP Category	BMP Description	Responsible Department/ Parties	Measurable Goal	Beginning Year of BMP Implementation
2A	Public Review	SWMP Review	Public Works	Annually provide the public with an opportunity to participate in the review and implementation of the SWMP	2018 (PY1)
2B	Public Participation	Provide opportunities for public involvement and participation in Bellingham's stormwater program (including supporting clean-up events and hosting a hazardous waste collection day). Specific activities, schedule, and lead departments are included in the SWMP.	Public Works	Ongoing compliance	2018 (PY1)
2C	Public Participation	Inter-departmental Stormwater Working Group	Planning Board	Stormwater working group will meet and communicate via email as needed	2018 (PY1)

Notice of Intent (NOI) for coverage under Small MS4 General Permit

This page intentionally left blank

Notice of Intent (NOI) for coverage under Small MS4 General Permit

Part III: Stormwater Management Program Summary

MCM 3: Illicit Discharge Detection and Elimination (IDDE)

BMP ID	BMP Category	BMP Description	Responsible Department/ Parties	Measurable Goal	Beginning Year of BMP Implementation
3A	IDDE Ordinance/Bylaw	Complete. Continue to enforce and update if necessary.	Public Works	Track illicit discharges identified and removed. Track permits issues with certification of no illicit connections.	2018 (PY1)
3B	SSO Inventory	Develop SSO inventory in accordance of permit conditions	Public Works	Complete within 1 year of effective date of permit. Track # of SSOs identified and removed annually	2018 (PY1)
3C	Storm sewer system map	Create map and update during IDDE program implementation	Public Works	Update map within 2 years of effective date of permit and complete full system map 10 years after effective date of permit	2018 (PY1)
3D	Written IDDE program	Create written IDDE program	Public Works	Complete within 1 year of the effective date of permit and update as required	2018 (PY1)
3E	Assessment and Priority Ranking of Outfalls & Interconnections	1. Outfall/Interconnection Inventory and Initial Ranking as part of BMP 3D	Public Works	Complete within 1 year of the effective date of permit and update as necessary	2018 (PY1)
3E	Assessment and Priority Ranking of Outfalls & Interconnections	2. Dry Weather Outfall Screening & Sampling in accordance with IDDE Plan and permit conditions	Public Works	Complete 3 years after effective date of permit. Track # of illicit discharges identified & volume removed. Summarize screening/sampling results.	2018 (PY1)

Notice of Intent (NOI) for coverage under Small MS4 General Permit

BMP ID	BMP Category	BMP Description	Responsible Department/ Parties	Measurable Goal	Beginning Year of BMP Implementation
3E	Assessment and Priority Ranking of Outfalls & Interconnections	3. Catchment Investigations according to program and permit conditions	Public Works	Complete 10 years after effective date of permit. Track # and percentage of MS4 catchments evaluated. Track # of illicit discharges identified & volume removed. Summarize screening/sampling results.	2019 (PY2)
3F	Employee Training	Train employees on IDDE implementation	Public Works	Train annually. Track employees trained, training topic, date/time, and materials presented.	2018 (PY1)

Notice of Intent (NOI) for coverage under Small MS4 General Permit**Part III: Stormwater Management Program Summary****MCM 4: Construction Site Stormwater Runoff Control**

BMP ID	BMP Category	BMP Description	Responsible Department/ Parties	Measurable Goal	Beginning Year of BMP Implementation
4A	Construction Bylaw and Regulations	Modify local bylaw and regulations, if necessary, to contain new MS4 provisions per Part 2.3.5.	Planning Board	Review current procedures and modify if necessary within 1 year of permit effective date	2018 (PY1)
4B	Construction Policy and Procedures	Develop and implement written procedures for site inspections and enforcement procedures per Part 2.3.5.	Planning Board	Review current procedures and modify if necessary within 1 year of permit effective date	2018 (PY1)

Notice of Intent (NOI) for coverage under Small MS4 General Permit

This page intentionally left blank

Notice of Intent (NOI) for coverage under Small MS4 General Permit

Part III: Stormwater Management Program Summary

MCM 5: Post-Construction Stormwater Management in New Development and Redevelopment

BMP ID	BMP Category	BMP Description	Responsible Department/ Parties	Measurable Goal	Beginning Year of BMP Implementation
5A	Post-Construction Bylaw and Regulations	Modify local bylaw and regulations to contain new MS4 provisions per Part 2.3.6.a.	Planning Board	Modify existing bylaw and regulations within two (2) years of permit effective date	2019 (PY 2)
5B	Assess street and parking lot guidelines	Develop a report assessing requirements that affect the creation of impervious cover. The assessment will help determine if changes to design standards for streets and parking lots can be modified to support low impact design options.	Planning Board	Complete report no later than (4) years of permit effective date	2020 (PY3)
5C	Assess allowing green infrastructure	Develop a report assessing existing local regulations to determine the feasibility of making green infrastructure practices allowable when appropriate site conditions exist	Planning Board	Complete report no later than (4) years of permit effective date	2020 (PY3)
5D	Retrofit Feasibility Assessment	Conduct detailed inventory of Town-owned properties and rank for retrofit potential	Public Works	Complete report no later than 4 years of permit effective date, beginning in year 5 keep running list of at least 5 retrofit sites	2020 (PY3)

Notice of Intent (NOI) for coverage under Small MS4 General Permit

This page intentionally left blank

Notice of Intent (NOI) for coverage under Small MS4 General Permit

Part III: Stormwater Management Program Summary

MCM 6: Municipal Good Housekeeping and Pollution Prevention

BMP ID	BMP Category	BMP Description	Responsible Department / Parties	Additional Description/Measurable Goal	Beginning Year of BMP Implementation
6A	Operation & Maintenance Program	Inventory and create O&M procedures for all permittee-owned parks and open spaces, buildings and facilities (including their storm drains), and vehicles and equipment	Public Works	Complete 2 years after permit effective date, implement in following years	2018 (PY1)
6B	Operation & Maintenance Program	Establish and implement program for repair and rehabilitation of MS4 infrastructure	Public Works	Complete 2 years after permit effective date, implement in following years	2019 (PY2)
6C	Stormwater Pollution Prevention Plans (SWPPP)	Develop and implement a SWPPP and SWPPP BMPs at maintenance garages, transfer stations and other waste-handling facilities	Public Works	Update or develop SWPPPs within 2 year of permit effective date, implement in following years	2019 (PY2)
6D	Operation & Maintenance Program	1. Implement procedures to optimize catch basin cleaning developed under BMP 6B	Public Works	Track frequency and material quantity of catch basin cleaning in town. In first Annual Report and in SWMP, document plan for optimizing catch basin cleaning.	2018 (PY1)
6D	Operation & Maintenance Program	2. Implement procedures for street and parking lot sweeping developed under BMP 6B	Public Works	Annually track number of miles cleaned or the volume or mass of material removed.	2018 (PY1)
6D	Operation & Maintenance Program	3. Implement procedures for use and storage of deicing materials developed under BMP 6B	Public Works	Implement program for winter road maintenance throughout permit term.	2018 (PY1)

Notice of Intent (NOI) for coverage under Small MS4 General Permit

BMP ID	BMP Category	BMP Description	Responsible Department / Parties	Additional Description/Measurable Goal	Beginning Year of BMP Implementation
6D	Operation & Maintenance Program	4. Implement procedures to inspect and maintain Town- owned structural stormwater BMPs	Public Works	Develop an inventory of Town- owned BMPs during PY3. Report on inspection and maintenance conducted annually starting in PY4.	2020 (PY3)

Part III: Stormwater Management Program Summary (continued)

Use the drop-down menus to select the applicable TMDL, action description to meet the TMDL requirements, and the responsible department/parties. If no options are applicable, or more than one, **enter your own text to override drop-down menus.**

[illegible]

Part III: Stormwater Management Program Summary (continued)

Use the drop-down menus to select the pollutant causing the water quality limitation and enter the waterbody ID(s) experiencing excursions above water quality standards for that pollutant. Choose the action description from the dropdown menu and indicate the responsible party. If no options are applicable, or more than one, **enter your own text to override drop-down menus.**

[illegible]

Part IV: Notes and additional information

Use the space below to indicate the part(s) of 2.2.1 and 2.2.2 that you have identified as not applicable to your MS4 because you do not discharge to the impaired water body or a tributary to an impaired water body due to nitrogen or phosphorus. Provide all supporting documentation below or attach additional documents if necessary. Also, provide any additional information about your MS4 program below.

1. BMPs identified in the 2003 General Permit NOI have evolved over the permit term due to staff changes and Stormwater Program modifications. The intent of the 2003 BMPs are being met under the proposed 2016 General Permit BMPs included in the Stormwater Management Plan. The Plan will describe how the BMPs under the 2003 permit fit into the new program, particularly where BMPs and/or measurable goals that are outdated or no longer appropriate have been replaced or updated.

2. The National Endangered Species Eligibility Determination screening process has been completed and the Town of Bellingham meets Criterion C. The Town's stormwater discharges and discharge related activities will have no affect on listed species or critical habitat. The Town will consult with U.S. Fish and Wildlife as needed during the permit term.

3. The National Historic Preservation Act Eligibility Determination screening process has been completed and the Town of Bellingham meets Criterion A. The Town's stormwater discharges do not have the potential to cause effects on historic properties. The Town will consult with the State Historic Preservation Officer as needed during the permit term.

4. The outfalls and associated receiving waters in Part II are based on mapping as of September 2018 and are subject to change during implementation of the Stormwater Management Program as newly constructed outfalls are added to the map and inventory; locations are adjusted; or outfalls are removed if they are determined to be non-municipally owned/operated or reclassified as a BMP inlet, culvert, or other structure. Changes to the outfall inventory and mapping will be formalized in Annual Reports to EPA.

Detailed explanations of the above notes will be included in the Town's Stormwater Management Plan.

Notice of Intent (NOI) for coverage under Small MS4 General Permit

Page 19 of 19

Part V: Certification

I certify under penalty of law that this document and all attachments were prepared under my direction or supervision in accordance with a system designed to assure that qualified personnel properly gather and evaluate the information submitted. Based on my inquiry of the person or persons who manage the system, or those persons directly responsible for gathering the information, I certify that the information submitted is, to the best of my knowledge and belief, true, accurate, and complete. I am aware that there are significant penalties for submitting false information, including the possibility of fine and imprisonment for knowing violations.

Name:

Michael Soter

Title:

Board of Selectmen Chair

Signature:



Date:

9/19/2018

[To be signed according to Appendix B, Subparagraph B.11, Standard Conditions]

Note: When prompted during signing, save the document under a new file name

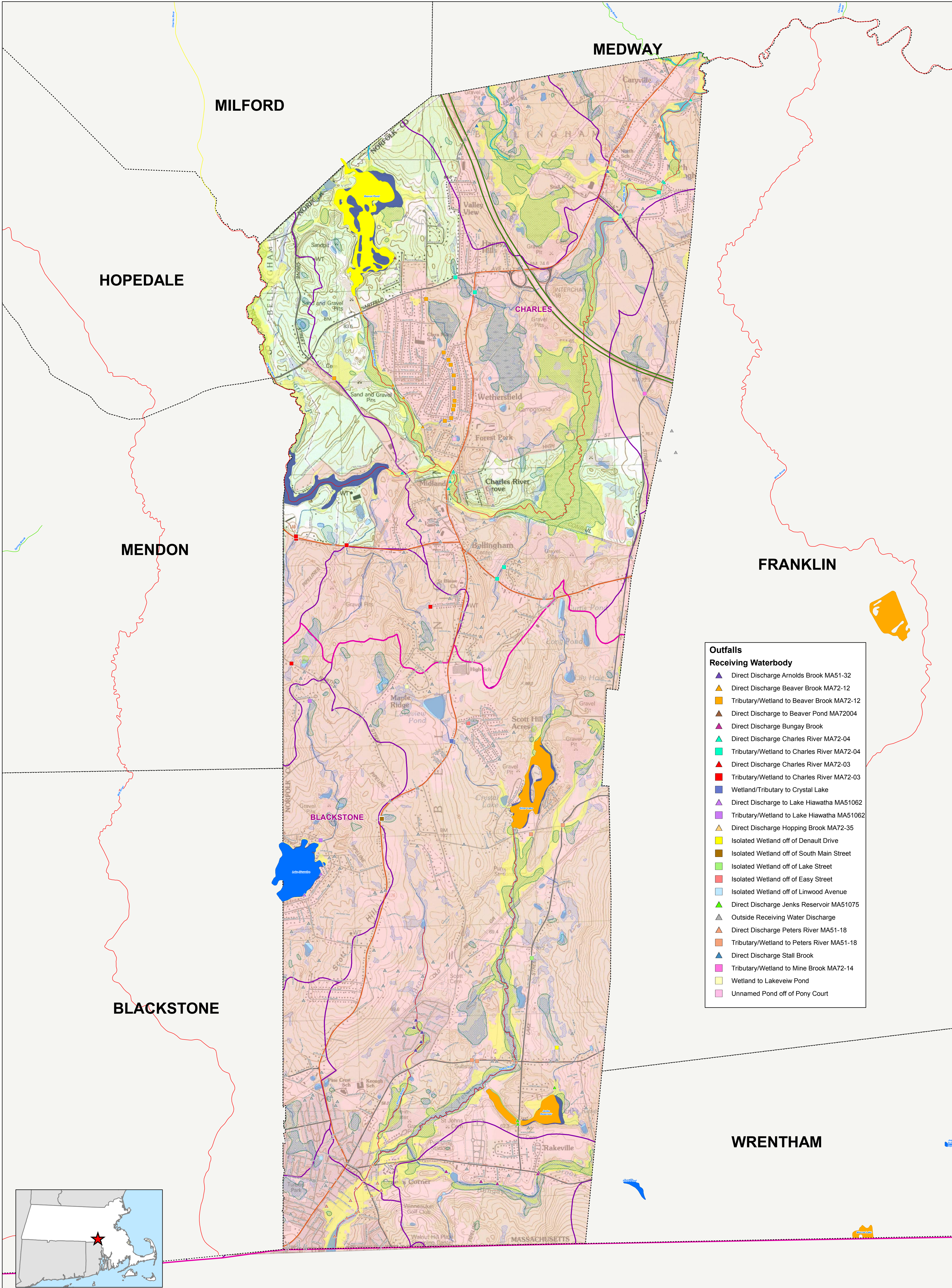

Outfalls	
Receiving Waterbody	
	Direct Discharge Arnolds Brook MA51-32
	Direct Discharge Beaver Brook MA72-12
	Tributary/Wetland to Beaver Brook MA72-12
	Direct Discharge to Beaver Pond MA72004
	Direct Discharge Bungay Brook
	Direct Discharge Charles River MA72-04
	Tributary/Wetland to Charles River MA72-04
	Direct Discharge Charles River MA72-03
	Tributary/Wetland to Charles River MA72-03
	Wetland/Tributary to Crystal Lake
	Direct Discharge to Lake Hiawatha MA51062
	Tributary/Wetland to Lake Hiawatha MA51062
	Direct Discharge Hopping Brook MA72-35
	Isolated Wetland off of Denault Drive
	Isolated Wetland off of South Main Street
	Isolated Wetland off of Lake Street
	Isolated Wetland off of Easy Street
	Isolated Wetland off of Linwood Avenue
	Direct Discharge Jenks Reservoir MA51075
	Outside Receiving Water Discharge
	Direct Discharge Peters River MA51-18
	Tributary/Wetland to Peters River MA51-18
	Direct Discharge Stall Brook
	Tributary/Wetland to Mine Brook MA72-14
	Wetland to Lakeveiw Pond
	Unnamed Pond off of Pony Court

Legend

Roads

CLASS

- Limited Access Highway
- Multi-Lane Highway, NOT Limited Access
- Other Numbered Highway
- Major Road - Collector
- Minor Street or Road

National Wetlands Inventory Wetland Areas

- Freshwater Emergent Wetland
- Freshwater Forested/Shrub Wetland
- Freshwater Pond
- Lake
- Riverine
- NWI Rivers and Streams

Water Body Segments - Rivers (arcs)

Category

- 2 - Attaining some uses; other uses not assessed
- 3 - No uses assessed
- 4A - Impaired - TMDL is completed
- 4C - Impaired not caused by a pollutant
- 5 - Impaired - TMDL required

Water Body Segments - Lakes, Estuaries (polygons)

Category

- 2 - Attaining some uses; other uses not assessed
- 3 - No uses assessed
- 4A - Impaired - TMDL is completed
- 4C - Impaired not caused by a pollutant
- 5 - Impaired - TMDL required

Urban Area 2000 Census

Urban Area 2010 Census

Flood Zone Designations

- 100 Year Flood Zone
- Major Drainage Basin
- Subbasin
- Town Boundary
- Public Surface Water Supply
- Lake, Pond, River or Impoundment
- Inland Wetlands
- Coastal Wetlands
- Stream/Intermittent Stream

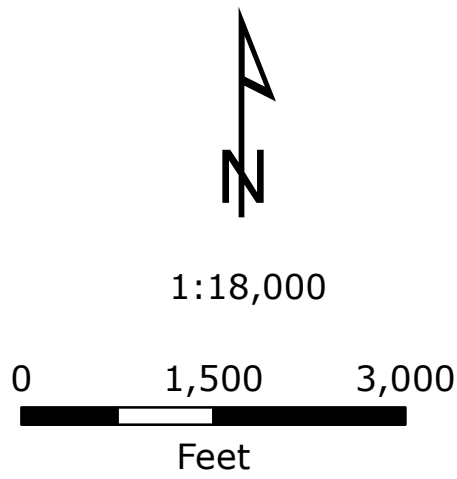

OUTFALLS AND RECEIVING WATERBODIES

Notice of Intent
Bellingham, Massachusetts

September 2018

Tighe & Bond
Engineers | Environmental Specialists