

Town of Bellingham Water Resource District

Approved Fall Town Meeting, November 17, 2021.

Legend

- Streets
- Bellingham
- Municipal Boundaries
- Water Bodies**
- Wetland
- Open Water
- Buildings_Mar2023
- DEP Zone II

Acorn St.	B-9	Linwood Av.	A-9
Adam Ave.	C-6	Lisa Anne Dr.	B-3
Andrew St.	B-7	Littletree Ln.	A-7, B-7
Andrews St.	A-9, B-9	Lizotte Dr.	B-7, B-8
Ann Marie Dr.	B-3	Locust St.	C-8, C-9
Apache Rd.	D-1, D-2	Lovers Ln.	C-5
Arapahoe Rd.	D-1	Lowland Rd.	A-9
Arbend Cir.	B-3	Lynn Ct.	A-5, B-5
Archer St.	B-8	Maddie Way	A-6
Arrowhead Rd.	B-2	Main Ave.	B-4
Arthur St.	A-9	Mann St.	A-8, B-8, A-9
Atlanta Ave.	B-9	Mansion St.	A-8
Auclair St.	A-9	Maple St.	C-2, D-2, D-3, D-4
Auger St.	B-8	Maple Brook Rd.	C-5, D-5
Autumn St.	A-9	Marc Ave.	C-9
Bainbridge Rd.	D-2	Marion Rd.	C-5
Barrett Ln.	B-2	Mary St.	C-6
Beaver Pond Rd.	B-2	Mattie Way	B-6
Beech St.	D-1	Maureen Rd.	B-3
Beechwood Rd.	C-1	McKean St.	D-1
Bellingham St.	A-9	Meadow Rd.	A-9
Bellstone Dr.	A-8, B-8	Mechanic St.	B-4, C-4, C-5, D-5
Benelli St.	B-9	Med St.	C-9
Bernier Ln.	A-7	Mellen St.	A-2
Bertine St.	C-6	Mendon St.	A-4, B-4, C-4
Birch Tree Ln.	A-7	Middle Ave.	B-4
Blackmar Ext.	C-6	Mill St.	B-4, C-4
Blackmar St.	C-6	Mohawk Path	D-2
Blackstone St.	B-5, B-6, C-5	Mohawk St.	A-7, B-7
Bliss Rd.	B-8, B-9	Monique Dr.	B-3, C-3
Box Pond Rd.	B-4	Moody St.	A-9
Box Pond Dr.	A-4	Morin Dr.	B-8
Briar Rd.	C-5, C-6	Morrison St.	A-8
Brisson St.	B-8	Muron Av.	B-9
Brittany Rd.	D-2	Nason St.	B-3
Brook St.	B-4	Newland Av.	B-8
Brookfield Lane	C-8	Norfolk St.	A-9, B-9
Brookside Ln.	B-4	North Center St.	C-5
Bruce Rd.	B-3	North Main St.	B-4, C-2, C-3, C-4
Bucky Dr.	A-7	North St.	A-5, B-5, B-6
Buffy Rd.	A-7	Northeast Dr.	B-4
Cabot St.	A-9	Northern Lights Way	C-6
California Ave.	B-9	Oak St.	A-9
Canale Dr.	B-6	Oak Terrace	B-8
Candace Dr.	B-5	Oak Terrace West	B-8, B-9
Candlelight Ln.	C-6	Old Blackstone St.	C-5
Caroline Dr.	B-3, C-3	Old Bridge Ln.	C-5
Carrier St.	A-9, B-9	Old Center St.	B-7
Caryville Crossing	C-1, D-1	Old Elm St.	A-8
Cedar Hill Rd.	B-2	Old Log Ln.	D-1
Celestial Cir.	C-5	Orchard St.	A-9
Center St.	B-6, B-7, B-8	Oswego St.	B-8, B-9
Centerville Ln.	B-4, C-4	Ottis St.	C-6
Central Blvd.	A-9	Overlook Dr.	A-7, B-7
Central St.	A-9	Oxford Ct.	B-7
Chamberlain Rd.	C-5, C-6	Paine St.	B-8, B-9
Charlotte Rd.	C-4	Paper St.	B-8
Chase St.	D-1	Park St.	B-7, C-7
Chestnut St.	A-7, B-7	Partridge Trail	A-7
Christine Rd.	B-8	Patricia Dr.	B-3
Claire's Way(Private)	C-7	Patrick St.	C-5
Clarence Rd.	B-3	Paul Rd.	B-3
Cliff Rd.	C-3, C-4	Pearl St.	D-1
Clover Ln.	B-6	Pelletier Dr.	A-6
Coderre Dr.	C-9	Penny Ln.	B-7
Colonial Dr.	C-9	Pheasant Hill Rd.	A-7
Common St.	B-4	Phillip Dr.	B-2
Connor Ln.	C-5	Pickering Av.	A-9
Cooks Lane	A-9	Pine St.	D-2
Corsi St.	B-8	Pine Acres Rd.	B-8
Country Way	C-8	Pine Grove Av.	B-9
Coryn Cir.	B-3	Pine Warbler Ln.	B-8, C-8
Cranberry Meadow Rd.	A-7	Pinecrest Ct.	B-8
Cross St.	B-6, C-6	Plain St.	D-1
Cutler St.	D-1	Pleasant St.	A-9
Cygnat Ln.	B-6	Plymouth Rd.	D-1, D-2
Dalmer Rd.	B-8	Poirier St.	B-8
Damon Rd.	B-2	Pond St.	B-6
Daniel Dr.	B-8	Pony Ct.	B-3, B-4, C-4
David Rd.	C-4, C-5	Porter Rd.	B-3
Debra Ln.	C-5	Pothier St.	A-9
Deer Run Rd.	B-8, B-9	Potter Cir.	B-5
Deerfield Ln.	C-2	Potter Dr.	B-5, C-5
Denault Dr.	C-8	Prairie St.	B-8
Depot St.	B-3, B-4	Priscilla Av.	C-9
Donna Rd.	B-3	Prospect St.	A-9, B-9
Dorothy Ave.	C-6	Puddingstone Ln.	D-1, D-2
Douglas Dr.	B-6, C-6	Pulaski Blvd.	A-9, A-8, B-8, B-9, C-8
Driftwood Valley Rd.	B-6	Quail Run Rd.	A-7
Dube Ave.	A-7	R. Belanger Dr.	B-2
Duhamel Way	C-8	Railroad St.	C-7
Dupre Ave.	C-6	Rakeville Cir.	C-9
Easy St.	B-6	Rawson Rd.	C-2
Edgehill Ln.	B-4, C-4	Ray Ave.	D-1
Edgewood Rd.	B-3	Reservoir Rd.	C-9
Edward Cir.	A-7	Rhodes Way	C-7
Elaine Cir.	B-8	Richard Av.	B-6
Elbow St.	B-9	Rita Ln.	B-4
Elm St. Rear	B-8	River Bank Rd.	B-4
Elm St.	A-8, B-8	Riverbrook Rd.	B-4
Elvira St.	A-8	Robbins Rd.	B-4
Empire Cir.	A-9	Robert St.	B-8
Ernie Dr.	B-2	Roberta Ln.	B-5
Essex St.	A-9, B-9	Rockland Cir.	A-7
Fairway Dr.	B-9	Roger St.	B-7
Farm St.	C-1, C-2, D-1	Rolling Hill Rd.	C-4
Fifth Ave Extension	C-4	Romano St.	A-8
Fifth Ave.	B-4, C-4	Rome Av.	B-9
First Ave.	B-4	Rondeau Rd.	B-6, C-6
Flagg Dr.	B-5	Rose Av.	B-4
Fleetwood Rd.	B-6	Rose Ave Ext.	B-4
Fleurette Dr.	B-7	Roy St.	A-9
Florence St.	C-6	Russen Rd.	A-4
Florida Av.	A-9	Ruth Ellen Rd.	B-3, C-3
Fourth Ave.	B-3	Saddleback Hill Rd.	C-5, D-5
Fourth Ave. Extension	B-3, C-4	Sagamore Rd.	C-2
Fox Run Rd.	B-7	Sail Boat Way	B-6
Freeman St.	A-9	Salisbury St.	A-9
Gaby Ln.	B-9	Sandcastle Ln.	C-5, D-5
Gail Dr.	B-6	Saumur Ln.	A-6
Garden St.	B-9	Scott Hill Blvd.	A-6, B-6
Gateway Rd.	B-5	Scott St.	B-7, B-8
Gemmur Ln.	C-8	Second Ave.	B-4
Geordan Av.	C-6	Sharon Av.	B-7
Glen St.	B-9	Sharpe Dr.	C-2
Glenbrook Av.	B-6	Sheila Dr.	B-3
Governor Av.	A-9	Shirley Rd.	B-3
Granite St.	C-1	Short St.	B-5
Grove St.	A-2, A-3, B-2, B-3	Sidney Ln.	C-8
Hampton Ct.	B-7	Silver Av.	C-5, C-6
Harper Blvd.	B-5	Silver Lake Rd.	C-6
Harpin St.	A-8, B-8	Sioux Cir.	D-1
Hartford Ave.	A-3, B-2, B-3, C-1, C-2, D-1	South Center St.	C-5
Hemlock Dr.	B-2	South Main St.	A-9, B-5, B-6, B-7, B-8, B-9, C-4, 5, 6
Heritage Way	B-5, C-5	South Maple St.	C-5, D-5
High St.	C-3, C-4, D-3	South Park St.	A-9
Highland Rd.	A-9	Spring St.	A-9
Highridge Rd.	C-7, C-8	Spruce St.	A-7
Hilltop Dr.	A-7, B-7	Squire Ln.	C-9
Hixon St.	B-2	Standish Rd.	D-1
Holman St.	B-4	Stella Rd.	B-3
Holmstrom Rd.	B-5, C-5	Stenson St.	A-9
Horseshoe Dr.	B-3, B-4	Steven Rd.	B-5
Hunt St.	A-9	Stockholm St.	A-9
I-495	B-1, C-1, C-2, C-3, D-3	Stone St.	D-1
Indian Run Rd.	A-7, B-7	Stonehenge Rd.	D-3, D-4
Irene Ct.	A-5, A-6, B-5	Suffolk St.	A-9, B-9
Iris Dr.	B-6	Summer St.	A-9
Irving St.	B-9	Sunset Ct.	B-3
James St.	B-6, C-6	Susan Ln.	B-6, B-7
Jamie Dr.	B-4	Swan Path	B-6
Janet St.	C-9	Taft Dr.	B-2
Jeannine Rd.	B-3	Taunton St.	B-3, B-4, C-4
Jefferson Pl.	C-3, C-3	Taylor Dr.	B-8
John Alden Cir.	D-2	Temple Rd.	B-3
Johns Way(Private)	C-8	Thayer St.	B-4
Joseph Cir.	D-1	Theresa Rd.	B-3
Joseph Rosenfield Way	B-7	Third Ave.	B-4
Joyce Ln.	B-2	Toni Dr.	B-4
Judy Ln.	B-4	Trenton St.	B-9
Julia Dr.	B-2, C-2	Tropeano Ct.	B-3
Kathy Dr.	B-2, B-3	Twinbrook Ln.	D-1
Kennedy Rd.	B-5	Valleyview Rd.	B-2, C-2
Kensington Ct.	B-7	Victor St.	C-6
Key St.	B-9	Vina St.	C-6
Lafayette St.	A-9	Walnut St.	A-9
Lake Shore Dr.	A-6, A-7, B-6, B-7	Walter Morse Rd.	B-2
Lake St.	C-6, C-7, C-8, C-9	Water St.	B-3
Lakeview Ave.	C-6	Welker Way	B-2
Laurel Lane Ext.	A-7, B-7	Westminster St.	A-9
Laurel Ln.	B-7, B-8	Wethersfield Rd.	B-3
Lawrence St.	A-9	Whitehall Way	B-7
Leeds Ln.	B-7	Williams Way	A-4, B-4
Lemire St.	B-9	Wimber St.	A-9, B-9
Liberty St.	B-8	Woodland Rd.	A-9
Lilac Ave.	B-6	Woodside Ln.	B-4
Lily Pad Ln.	B-6	Wrentham Rd.	B-9, C-9
Linda Way	A-5, B-5	Wrentham St.	A-9
Link St.	B-9	Yvonne Rd.	B-3
Lily Cir.	B-6		

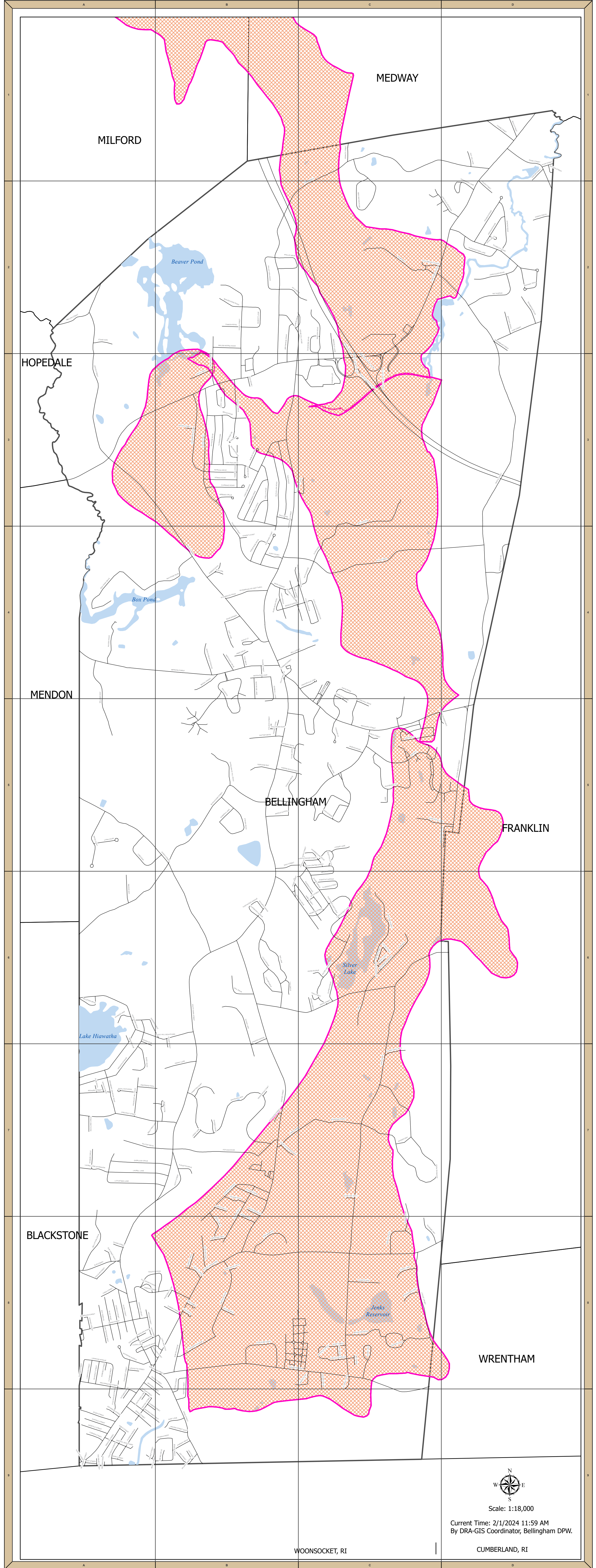

Scale: 1:18,000
 Current Time: 2/1/2024 11:59 AM
 By DRA-GIS Coordinator, Bellingham DPW.