

SPECIFY TYPE OF APPLICATION

*Appeal**Special Permit**Variance*1. ☒ **APPEAL of a decision**

- ☒ Please attach a copy of the Building Inspector's letter/decision.

2. ☒ **SPECIAL PERMIT – check all that apply**

- ☒ Principal Use ☐ Non-Conforming Situation ☐ Flood Plain
☐ Accessory Use ☐ Home Occupation ☐ Comprehensive Permit
☐ Multi-Family Housing ☐ Earth Removal ☐ Family Apartment ☐ Other

3. ☒ **VARIANCE – check all that apply**

- ☒ Rear Yard Setback ☐ Area ☐ Lot Width
☐ Side Yard Setback ☐ Lot Frontage ☐ Percent Area Building
☒ Front Yard Setback

*Extension of pre-existing non
Conforming.*

- Petitioner (type/print) Chris Lanoue
 Signature [Signature]
 Email ADCSeptic@gmail.com
- Address 295 Lincoln St Blackstone MA Phone 01504
- Property Owner Frank Igouie
 Signature [Signature]
 Email _____
- Address 26 Dawes St Blackstone MA 01504 Phone 508-254-6391
- Address of Subject Premises 700 Pulaski Blvd Bellingham
 If no address, description of property _____
- Dimensions of Lot:
 Frontage _____ Depth _____
 Area _____ Lot Width _____

REV SEP 16 '21 PM157:01
BELLINGHAM TOWN CLERK

7. What zoning district(s) is the subject premises located? _____

8. Assessor's Map _____ Lot _____

9. Describe proposed activity:

Add a 14' x 36'8" Garage bay
to park 1 truck

10. Cite (sub) section(s) of the Zoning Ordinance under which application is made:

11. Are there any buildings on the premises (if so, please describe them including their dimension)?

yes 43' x 36'8" 3 bay garage

12. Describe the subject premises (terrain, septic system, description of area, etc.)

13. How long have you owned the subject premises?

Currently buying

14. What is the present use of the subject premises? Office / parking

15. State grounds for the special permit/variance or appeal – please be specific (use separate sheet if necessary).

Going to Change 2 bays to office space and
leave 1 bay as Garage/storage and need 1 more
bay to park 2nd truck.

I attest that I, to the best of my knowledge have paid any and all real estate taxes, excise taxes, license and/or permit fees.

Owner: _____

Signature _____

Date 9-16-21

Applicant: _____

Signature _____

Date 9-16-21

Effective 8/2017

Please note: This application cannot be processed unless initialed by the Town Collector:

Town Collector: _____ Date: _____

Google Maps 703 Pulaski Blvd

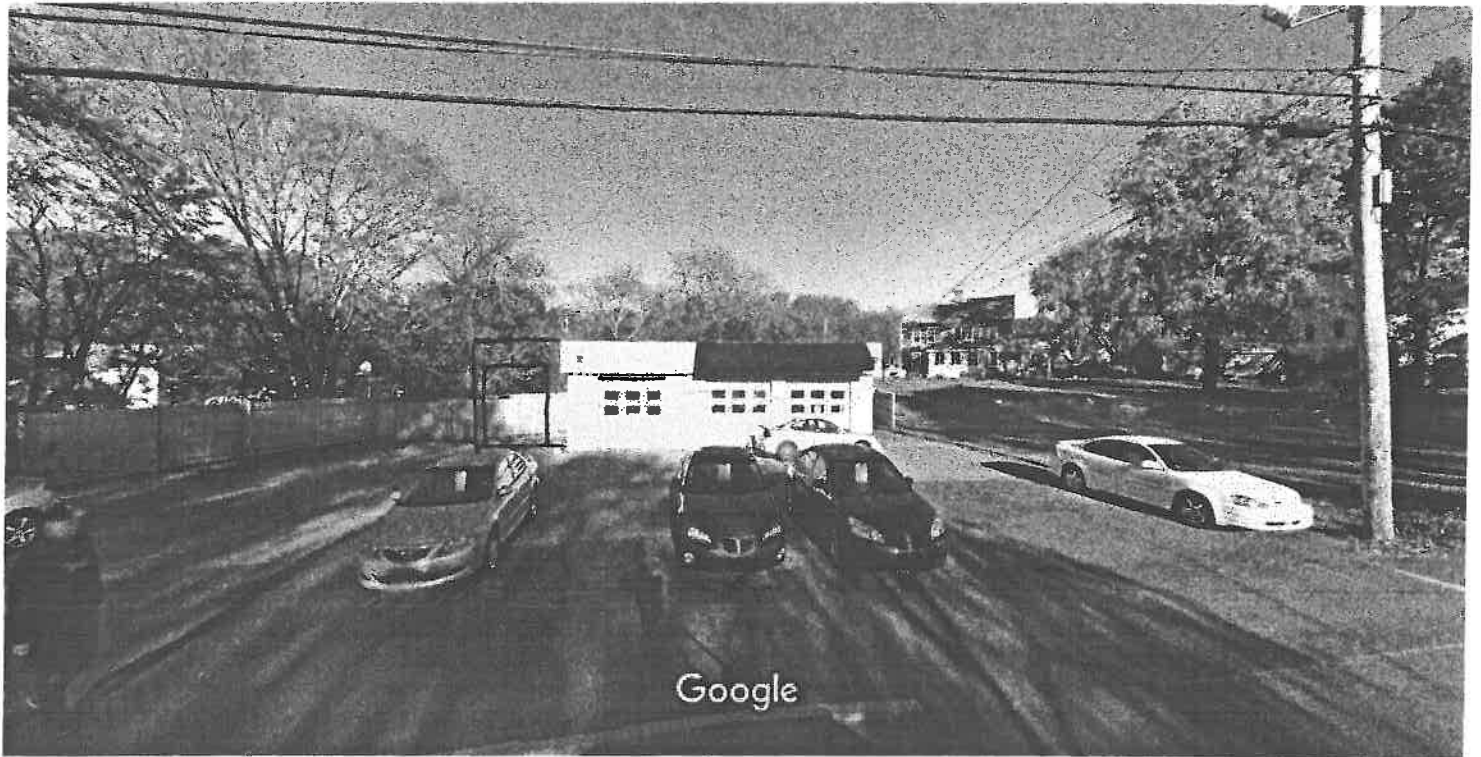

Image capture: Oct 2013 © 2021 Google

Bellingham, Massachusetts



Street View

Parking
Conf. Roof
Glass Door



700 Pulaski!

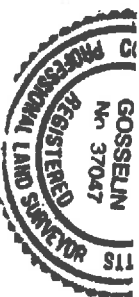

BY: *Richard F. Gosselein*
 RICHARD F. GOSSELEIN
 REGISTERED PROFESSIONAL
 MASSACHUSETTS REGISTRAR

SDD

Spatial Data & Design

99 SOUTH MAIN STREET
 MILLBURY, MA 01527
 PHONE (508) 277-6735
www.sddteam.com

CERTIFIED PL	
LOCATED AT	700 PULASKI BL
IN	BELLINGHAM
PREPARED BY	FRANK TO
	CHRIS LAM
	AUG Sept 11
	508-853-3333
No.	Revision
Designed By	Drawn by

